

2308

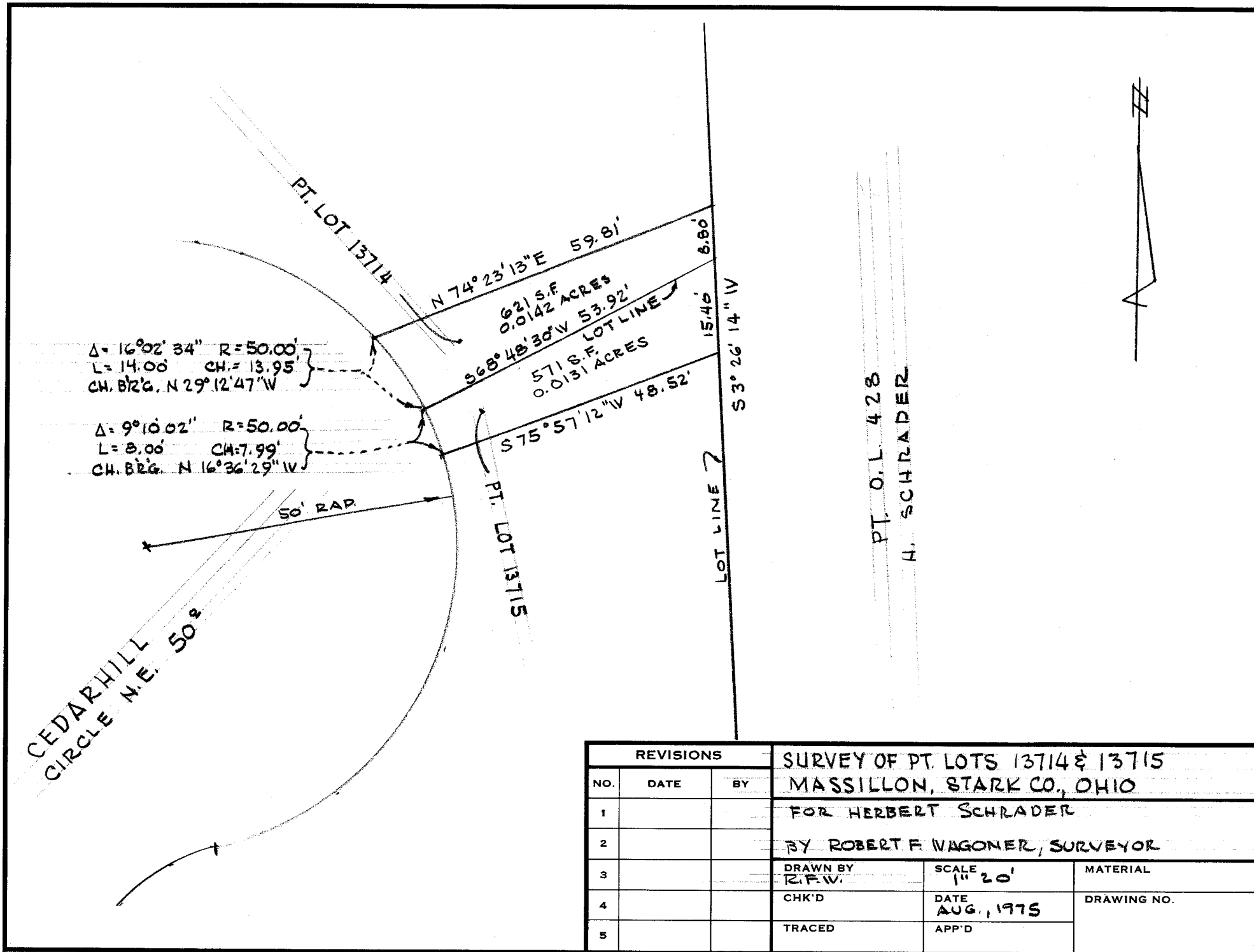

REVISIONS			SURVEY OF PT. LOTS 13714 & 13715 MASSILLON, STARK CO., OHIO		
NO.	DATE	BY	FOR HERBERT SCHRADER		
1			BY ROBERT F. WAGONER, SURVEYOR		
2					
3			DRAWN BY R.F.W.	SCALE 1" = 20'	MATERIAL
4			CHK'D	DATE AUG., 1975	DRAWING NO.
5			TRACED	APP'D	

DESCRIPTION

PT. LOT NO. 13714

Known as and being part of Lot No. 13714 in the City of Massillon, Stark County, Ohio and being more fully described as follows:

The true place of beginning being an iron pin at the southeast corner of said Lot No. 13714;

Thence S68°48'30"W along the south line of said Lot No. 13714, a distance of 53.92' to an iron pin at the intersection of said south line and the east line of Cedarhill Circle, N.E.;

Thence on a curve to the left, with a delta of 16°02'34", a radius of 50.00', an arc length of 14.00' and a chord length of 13.95' bearing N19°12'47"W to an iron pin;

Thence N74°23'13"E a distance of 59.81' to an iron pin on the east line of said Lot No. 13714;

Thence S3°26'14"W along said east line, a distance of 8.80' to the true place of beginning, containing 621 sq. ft., or 0.0142 acres.

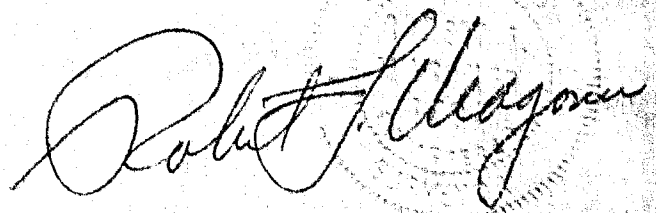

DESCRIPTION

PT. LOT NO. 13715

Known as and being part of Lot No. 13715 in the City of Massillon, Stark County, Ohio and being more fully described as follows:

The true place of beginning being an iron pin at the northeast corner of said Lot No. 13715;

Thence  $S3^{\circ}26'14''W$  along the east line of said Lot No. 13715, a distance of 15.40' to an iron pin;

Thence  $S75^{\circ}57'12''W$ , a distance of 48.52' to an iron pin on the east line of Cedarhill Circle, N.E.;

Thence on a curve to the left, with a delta of  $9^{\circ}10'12''$ , a radius of 50.00', and arc length of 8.00' and a chord distance of 7.99' bearing  $N16^{\circ}36'29''W$  to an iron pin at the northwest corner of said Lot No. 13715;

Thence  $N68^{\circ}48'30''E$  along the north line of Lot No. 13715, a distance of 53.92' to the true place of beginning, containing 571 sq. ft. or 0.0131 acres.

*Robert J. McGowan*