



**SHISLER &
ASSOCIATES**
consulting engineering
and surveying

2011 FULTON ROAD, N.W.
CANTON, OHIO 44709
OFFICE PH: 455-4942

OR
455-3695

DATE JUNE 1979

SCALE 1" = 30'

PLAT OF SURVEY
PART OF LOT NO. 6847 IN THE CITY OF MASSILLON
STARK COUNTY, OHIO

IRVINGTON AVE. NE. 50'

10TH ST. NE. 40'

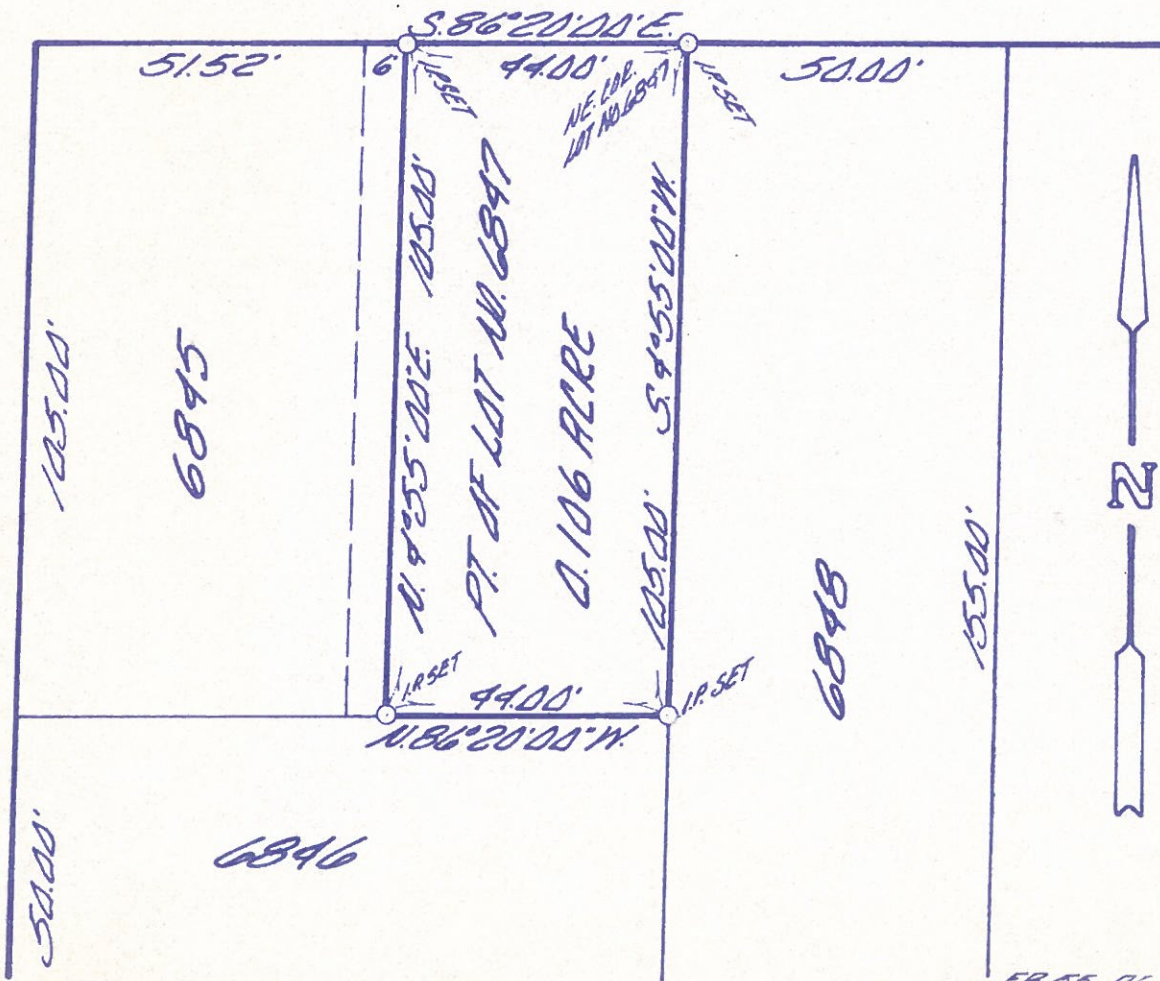

2352A



2011 FULTON ROAD, N.W.
CANTON, OHIO 44709

DESCRIPTION OF 0.106 ACRE

PHONE (216) 455-4942
PHONE (216) 455-3995

Known as and being part of lot number 6847 in the City of Massillon, County of Stark, State of Ohio and further bounded and described as follows:

Beginning at and being the true place of beginning for the tract of land herein to be described, an iron pin set, being the northeast corner of said lot number 6847; thence south $4^{\circ} 55' 00''$ west and with the east line of said lot number 6847 and the west line of lot number 6848, a distance of 105.00 feet to an iron pin set, being the southeast corner of said lot number 6847 and the northeast corner of lot number 6846; thence north $86^{\circ} 20' 00''$ west and with the south line of said lot number 6847 and the north line of said lot number 6846, a distance of 44.00 feet to an iron pin set; thence north $4^{\circ} 55' 00''$ east a distance of 105.00 feet to an iron pin set, being on the north line of said lot number 6847 and being on the south line of Irvington Avenue N.E.; thence south $86^{\circ} 20' 00''$ east and with said north line of said lot number 6847 and with said south line of said Irvington Avenue N.E. a distance of 44.00 feet to the true place of beginning and containing 0.106 acre of land, more or less, as surveyed by Shisler & Associates in June of 1979, but subject to all legal highways.

Surveyed by,

SHISLER & ASSOCIATES

Gary E. Lane, P.S.





2017 EDITION OF A.S.C.E.
STANDARD FOR SURVEYING
OFFICE PH. APR 1942
CH
450 S.E.B.

DATE *JUNE 1979*
SCALE *1" = 30'*

PLAT OF SURVEY
PART OF LOT NO. 6847 IN THE CITY OF MASSILLON
STARK COUNTY, OHIO

IRVINGTON AVE. NE. 50'

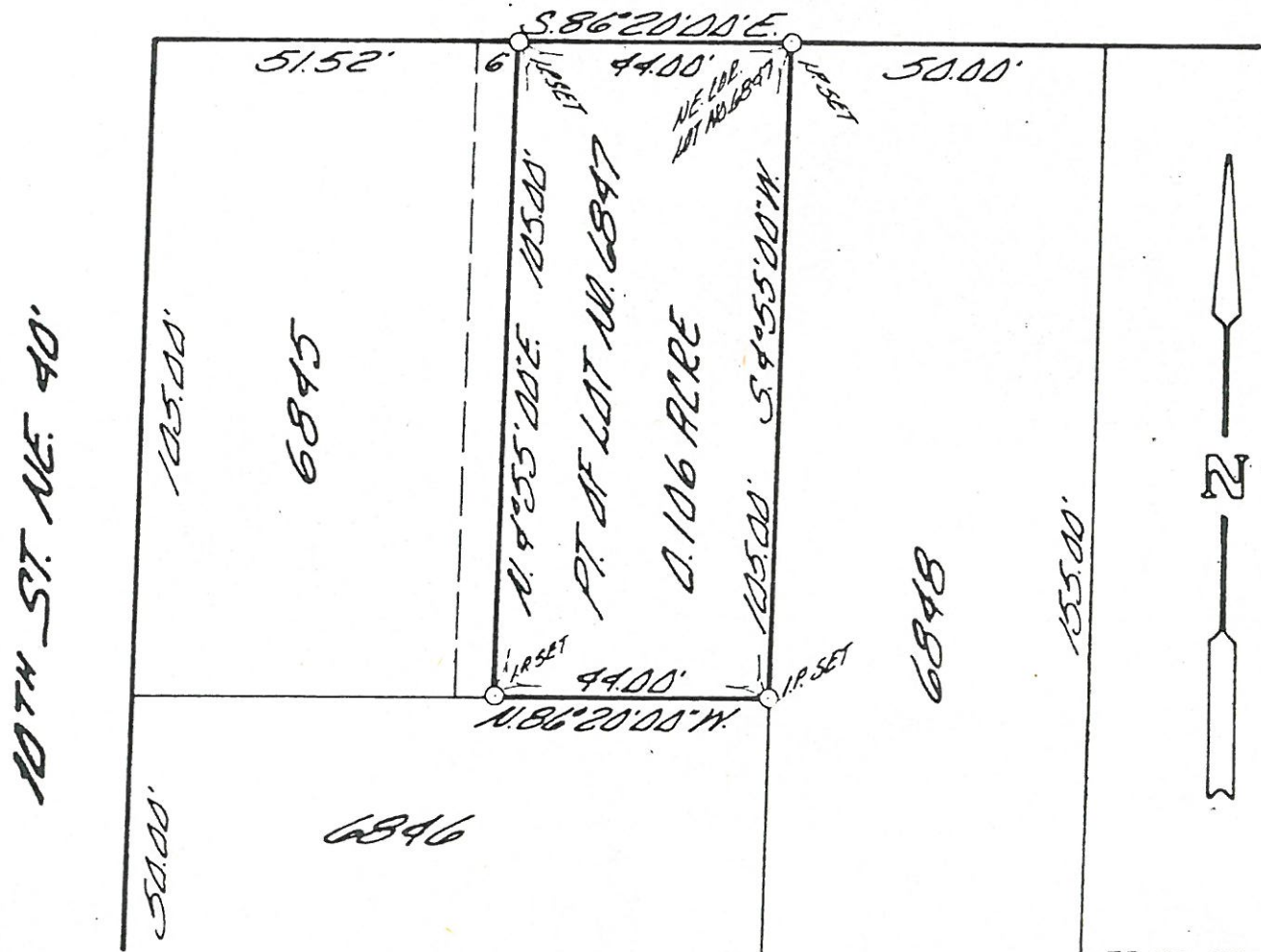

LOT # 6847

