

2357

6TH ST. S.E. 66°

WALLACE

AVE.

S. E. 30°

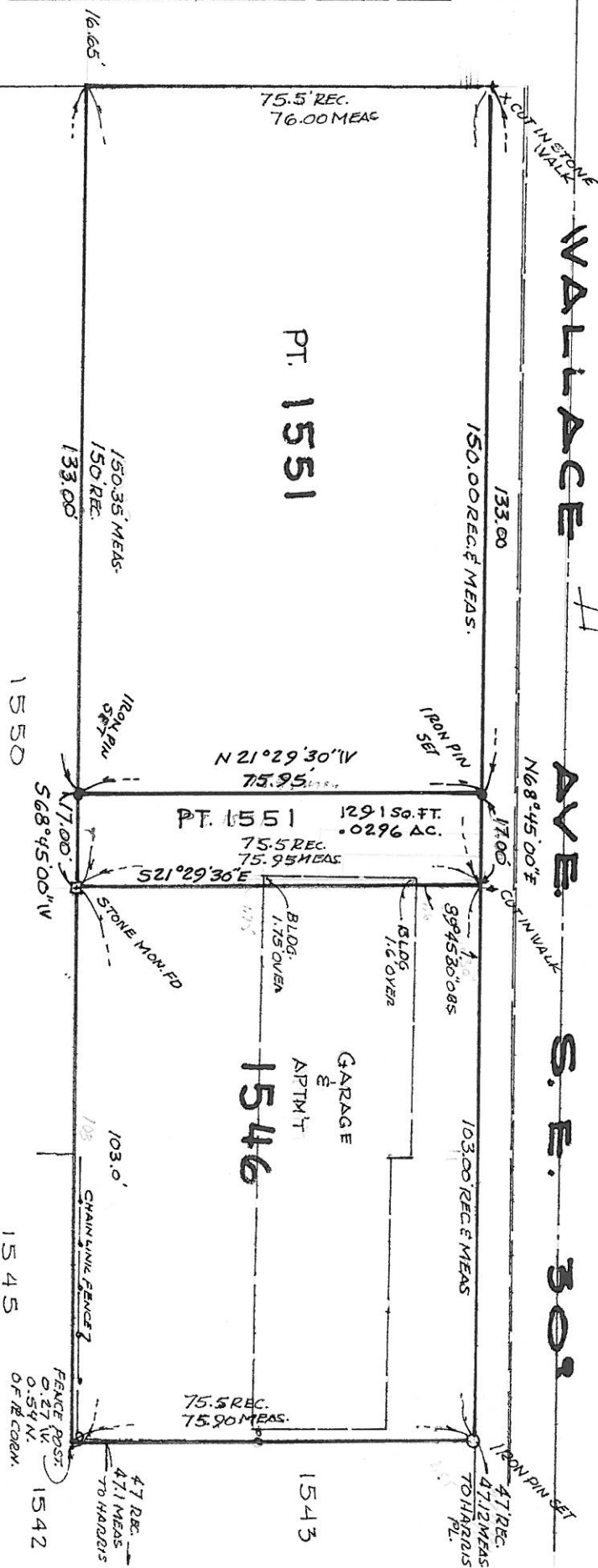

PT. 1551

PT. 1551

1546
GARAGE
&
APT. 1

1543

1545

1542

REVISIONS

NO.	DATE	BY
1		
2		
3		
4		
5		

SURVEY OF LOT NO. 1546, & PT. 1551
MASSILLON, STARK CO., OHIO

BY ROBERT F. WAGONER, SURVEYOR

DRAWN BY

SCALE 1" = 30'

MATERIAL

CHK'D

DATE
SEPT. 29, 1979

DRAWING NO.

TRACED

APP'D

D E S C R I P T I O N

Pt. Lot No. 1551

Known as and being part of Lot No. 1551, in the City of Massillon, Stark County, Ohio and being more fully described as follows:

The true place of beginning being at the northeast corner of said Lot No. 1551;

Thence S21°29'30"E along the east line of said Lot No. 1551, a distance of 75.95' to an existing stone monument;

Thence S68°45'00"W along the south line of said Lot No. 1551, a distance of 17.00' to an iron pin;

Thence N21°29'30"W, a distance of 75.95' to an iron pin on the north line of said Lot No. 1551, said line also being the south line of Wallace Ave., S.E.;

Thence N68°45'00"E along said north line of Lot No. 1551, a distance of 17.00' to the true place of beginning, containing 1291 square feet of .0296 acres.

Robert F. Livingston

WESTVIEW HEIGHTS ALLOTMENT

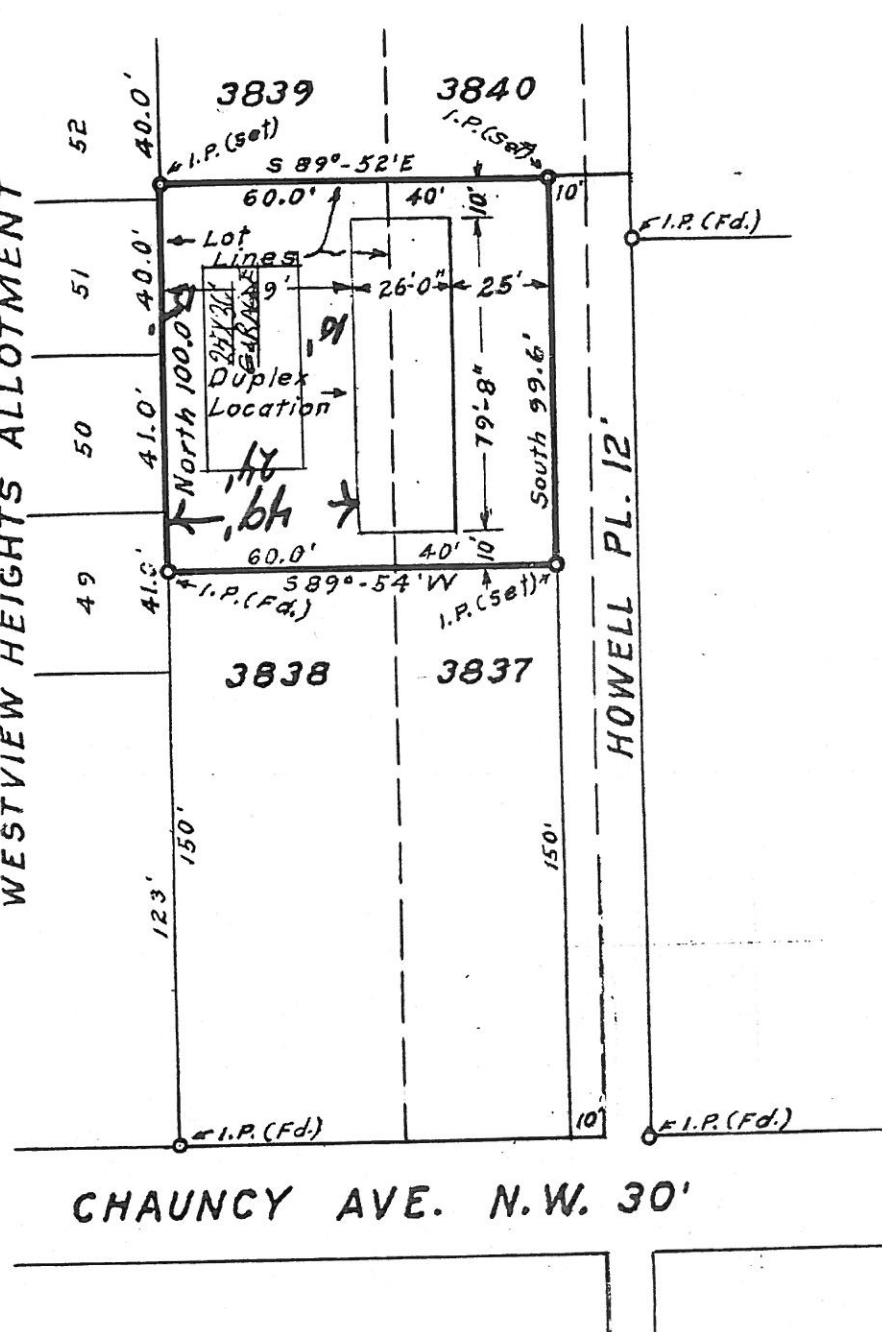

LOCATION
OF DUPLEX STRUCTURE
ON PART OF LOTS 3838 & 3837
IN CITY OF MASSILLON OWNED
BY REINHOLD C. DOMINICK

Scale: 1 inch = 50 Feet
Dr. By: M. J. Aziz Oct. 31, 1978.

2358