2551

SURVEY OF LOTS 10006, 7876 & 7877

CITY OF MASSILLON, STARK CO., OHIO, SCALE 1"=40' BY ROB'T F. WAGONER R.S. 4787

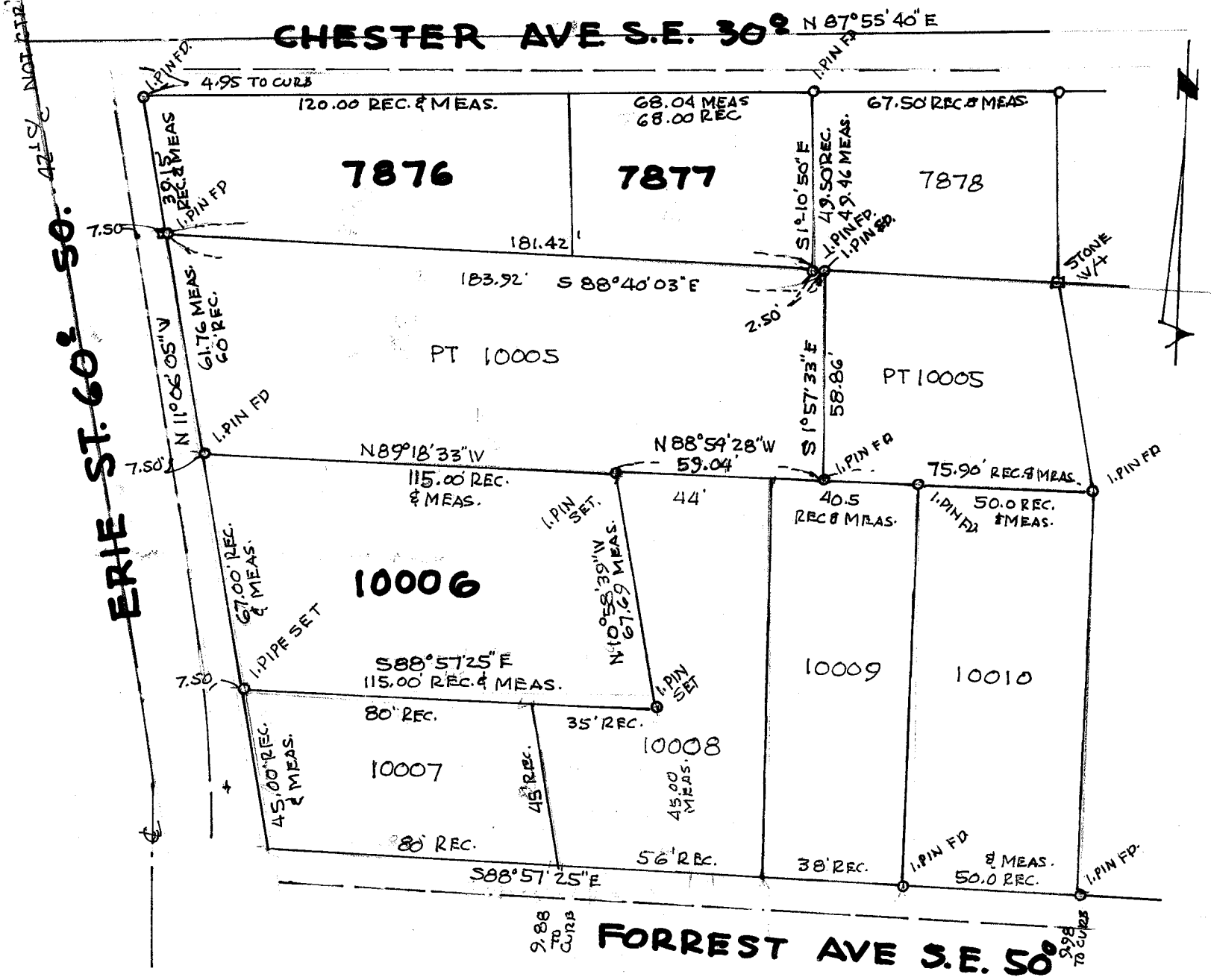

STATE OF OHIO
DEPT. OF TRANSPORTATION
A-127
ERIE ST. SO.
NARRAGANSETT AVE
EAST 2nd AVE
EAST 2nd AVE
N11° 12'-50"W
S.R.51 (R/W
S11°06'42"E
S11°06'05"E
137.641'
137.754'
S88°40'03"E
S88°33'47"E
S88°52'10"E
S88°33'47"E
S88°52'10"E
S88°33'47"E
S88°52'10