

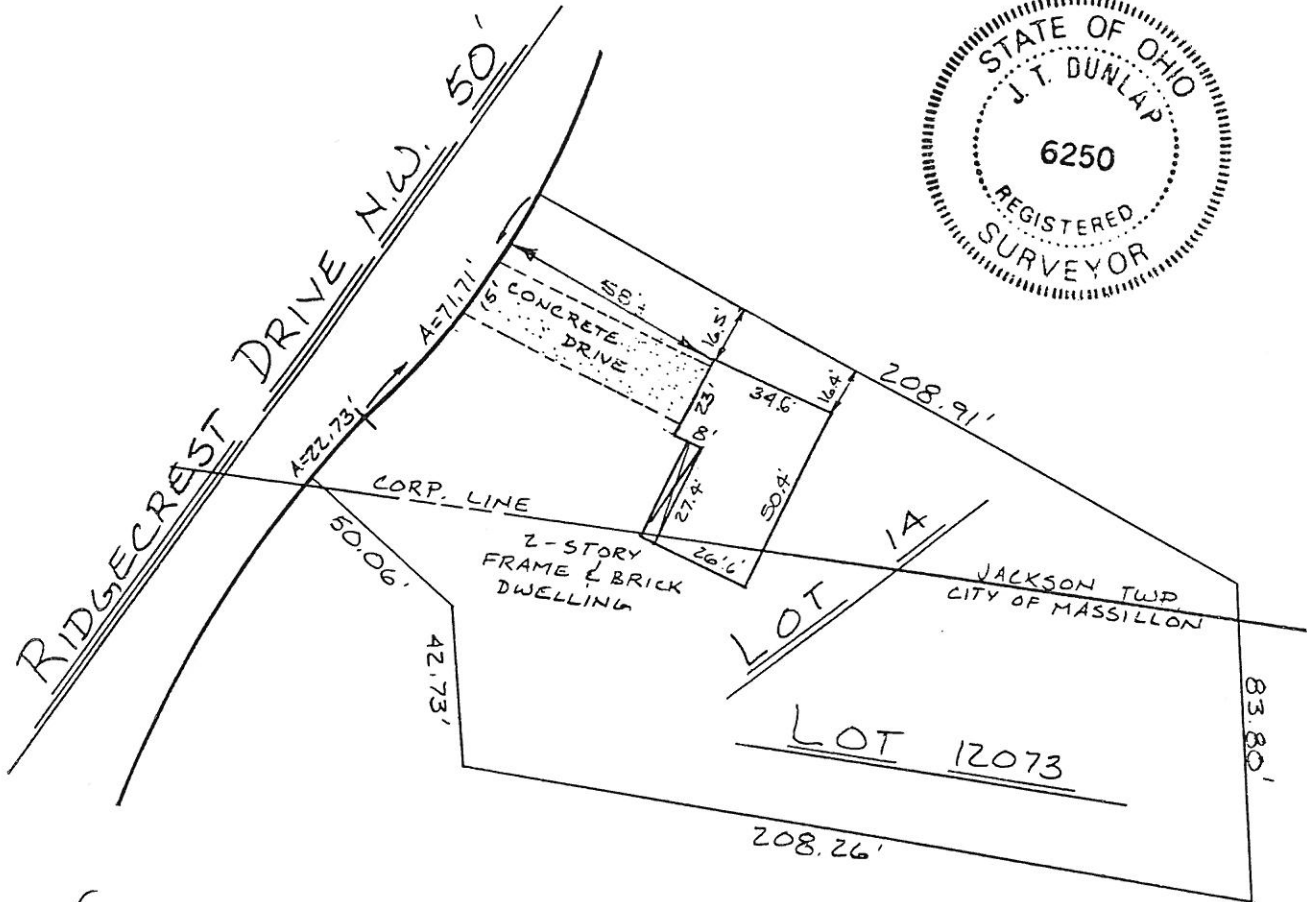

CAMPBELL &
ASSOCIATES, INC.
Surveying • Engineering

MORTGAGE LOCATION SURVEY

Ohio WATS (800) 233-4117
FAX (216) 535-7571



NOTE. I DECLARE SUBJECT PROPERTY
TO BE LOCATED WITHIN A ZONE C,
WHICH IS NOT A FLOOD HAZARD AREA
PER FIRM MAPS. 390780000 85B
9/1/83

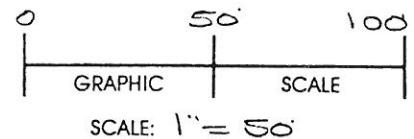

Address 2020 RIDGECREST DR. N.W.
State of Ohio County STARK
City/Village
Township JACKSON
New Owner DANIEL J. & LINDA L.
BRYANT

Allotment KNOB HILL ALLOT.
Plat Book 34
Title-No. 12207
Date SEPTEMBER 27 1995
Present Owner MAX & PAMELA K.
McCLURE

Page 56

This is to certify to CITIZENS NATIONAL BANK and/or OLD REPUBLIC NATL TITLE INS CO/NEW OWNER
that a visual inspection of the property and buildings shown (if any) has been made and there are no apparent
encroachments or visible easements unless otherwise shown. This service was not performed for the purpose of
establishing boundary lines, and should not be used for that purpose.

This Mortgage Location Survey has been prepared in
accordance with Chapter 4733-38, Ohio Administrative
Code, and is not a boundary survey pursuant to Chapter
4733-37, Ohio Administrative Code.

Jay T. Dunlap — Reg. Surveyor, No. 6250

2600