



# SURVEY OF PT. N.E. Q.R. SECTION 14 - TUSCARAWAS TWP.

MASSILLON, STARK, OHIO

FOR E. L. Paulus

DATE 11-1-58

BY H. M. PIPER - REGISTERED ENGINEER AND SURVEYOR

SCALE: 1" = 100'

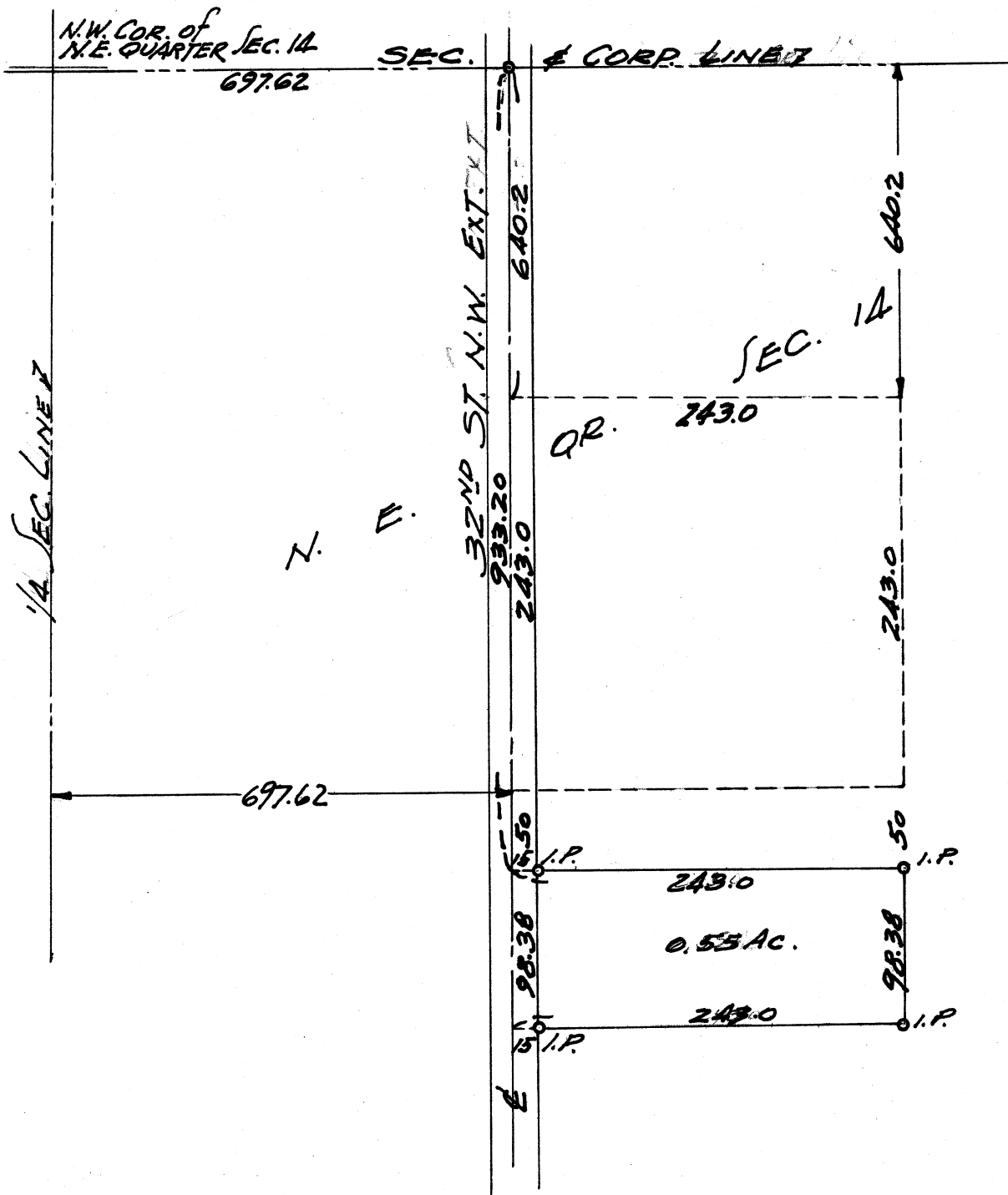

DESCRIPTION OF PART NORTHEAST QUARTER SECTION 14

TUSCARAWAS TOWNSHIP, STARK COUNTY, OHIO

For E. L. Paulus

Known as and being a Part of the Northeast Quarter of Section 14,  
Tuscarawas Township, Stark County, Ohio, and being more fully described as  
follows:

Beginning at an iron pin on the North line of said Quarter distant  
697.62 feet easterly from the Northwest corner of said Quarter, said point  
being on the centerline of 32nd St. N. W.<sup>Ext.</sup>; thence Southerly along the  
centerline of 32nd St. N. W.<sup>Ext.</sup> parallel to the West line of said Quarter  
933.20 feet to the true place of beginning of the parcel here-in described;  
thence easterly parallel to the North line of said Quarter a distance of 243.0  
feet to an iron pin; thence southerly parallel to the West line of said  
Quarter a distance of 98.38 feet to an iron pin; thence westerly parallel  
to the North line of said Quarter a distance of 243.0 feet to a point in the  
centerline of 32nd St. N. W. extension; thence northerly along the center-  
line of 32nd St. N. W. Extension and parallel to the West line of said  
Quarter a distance of 98.38 feet to the place of beginning containing 0.55  
Acres.

# SURVEY OF PT. S.E. Q.R. SEC. 14 TUSCARAWAS TWP.

MASSILLON, STARK, OHIO

FOR Roy Maxheimer

DATE 3-30-57

BY H. M. PIPER - REGISTERED ENGINEER AND SURVEYOR

SCALE: 1" = 100'

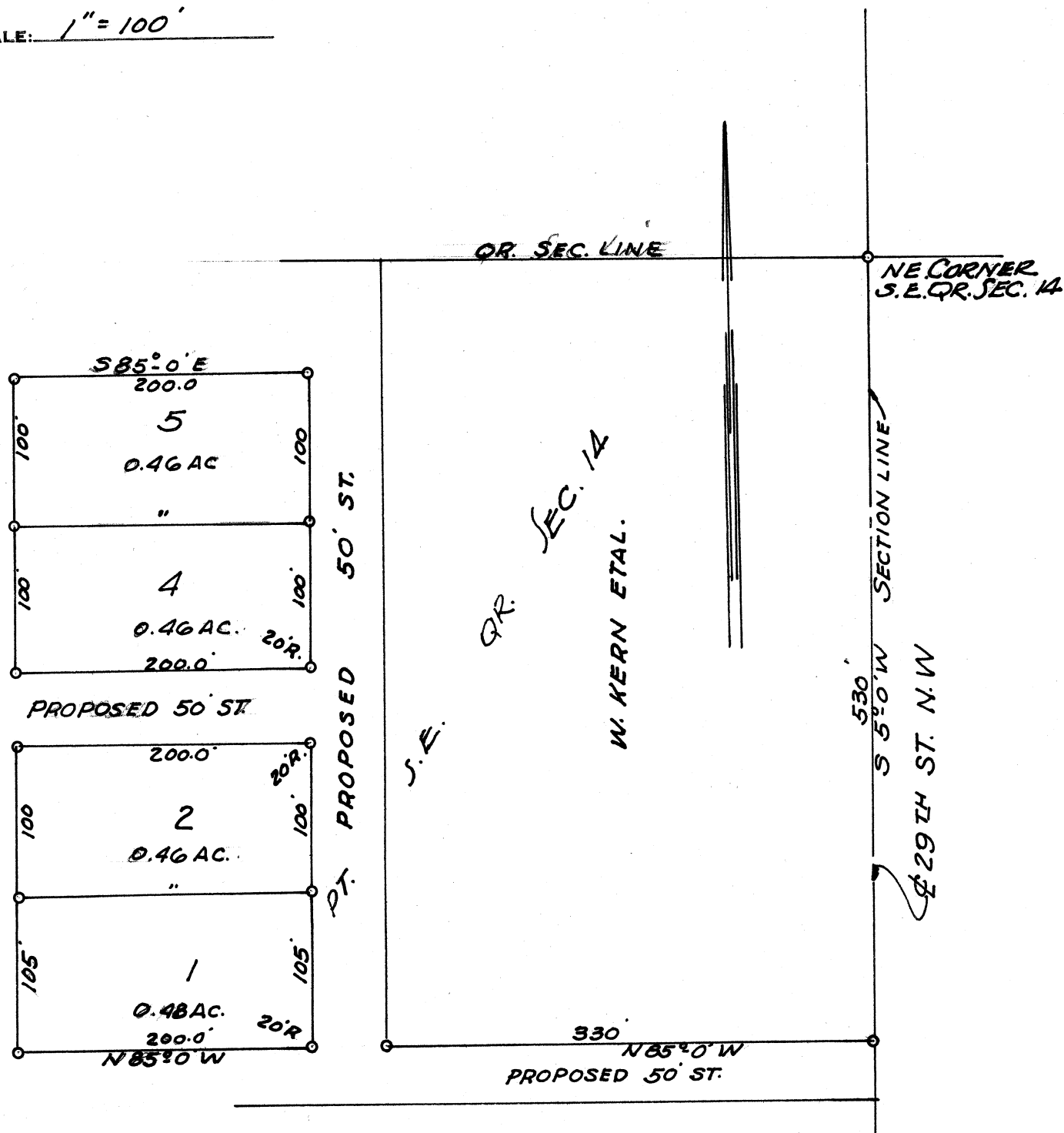

Descriptions for Parcels No. 1, 2, 4 & 5  
Part Southeast Quarter Section 14, Tusc. Twp.

PARCEL NO. 1

Known as and being aPart of the Southeast Quarter of Section 14,  
Tuscarawas Township, Stark County, Ohio, and being more fully described  
as follows:

Beginning at an iron pin on the east line of said Quarter S 5° 0' W  
530.0 feet from the northeast corner of said Quarter; thence N 85° 0' W  
380.0 feet to an iron pin and the true place of beginning of the parcel  
here-in described; thence continuing N 85° 0' W 200.0 feet to an iron  
pin; thence N 5° 0' E 105.0 feet to an iron pin; thence S 85° 0' E  
200.0 feet to an iron pin on the west line of a proposed 50 foot street;  
thence S 5° 0' W along the said west line of street 105.0 feet to the  
place of beginning containing 0.48 acres.

PARCEL NO. 2

Known as and being a Part of the Southeast Quarter of Section 14,  
Tuscarawas Township, Stark County, Ohio, and being more fully described  
as follows:

Beginning at an iron pin on the east line of said Quarter S 5° 0' W  
530.0 feet from the northeast corner of said Quarter; thence N 85° 0' W  
380.0 feet to an iron pin; thence N 5° 0' E along the west line of a propos-  
ed 50 foot street 105.0 feet to an iron pin and the true place of beginning  
of the parcel here-in described; thence N 85° 0' W 200.0 feet to an iron pin;  
thence N 5° 0' E 100.0 feet to an iron pin on the south line of a proposed  
50 foot street; thence S 85° 0' E along the south line of said proposed  
street a distance of 200.0 feet to an iron pin on the west line of a proposed  
50 foot street; thence S 5° 0' W along the west line of said proposed street  
100.0 feet to the place of beginning containing 0.46 acres.

PARCEL NO. 4

Known as and being a Part of the Southeast Quarter of Section 14,  
Tuscarawas Township, Stark County, Ohio, and being more fully described  
as follows:

Beginning at an iron pin on the east line of said Quarter S 5° 0' W  
530.0 feet from the northeast corner of said Quarter; thence N 85° 0' W  
380.0 feet to an iron pin; thence N 5° 0' E along the west line of a proposed  
50 foot street 255.0 feet to an iron pin and the true place of beginning of  
the parcel here-in described; thence N 85° 0' W 200.0 feet along the north  
line of a proposed 50 foot street to an iron pin; thence N 5° 0' E 100.0  
feet to an iron pin; thence S 85° 0' E 200.0 feet to an iron pin on the  
west line of a proposed 50 foot street; thence S 5° 0' W along said west  
line of said proposed street 100.0 feet to the place of beginning containing  
0.46 acres.

PARCEL NO. 5

Known as and being a Part of the Southeast Quarter of Section 14,  
Tuscarawas Township, Stark County, Ohio, and being more fully described  
as follows:

Beginning at an iron pin on the east line of said Quarter S 5° 0' W  
530.0 feet from the northeast corner of said Quarter; thence N 85° 0' W  
380.0 feet to an iron pin; thence N 5° 0' E along the west line of a  
proposed 50 foot street 355.0 feet to an iron pin and the true place of  
beginning of the parcel here-in described; thence N 85° 0' W 200.0 feet  
to an iron pin; thence N 5° 0' E 100.0 feet to an iron pin; thence  
S 85° 0' E 200.0 feet to an iron pin on the west line of a proposed 50 foot  
street; thence S 5° 0' W along the west line of said proposed street 100.0  
feet to the place of beginning containing 0.46 acres.

SURVEY OF PT. S. E. QR. SEC. 14 - TUSCARAWAS TWP.

~~MASSILLON~~, STARK, OHIO

FOR Ray Maxheitner

DATE January '55

BY H. M. PIPER - REGISTERED ENGINEER AND SURVEYOR

SCALE: 1" = 200'

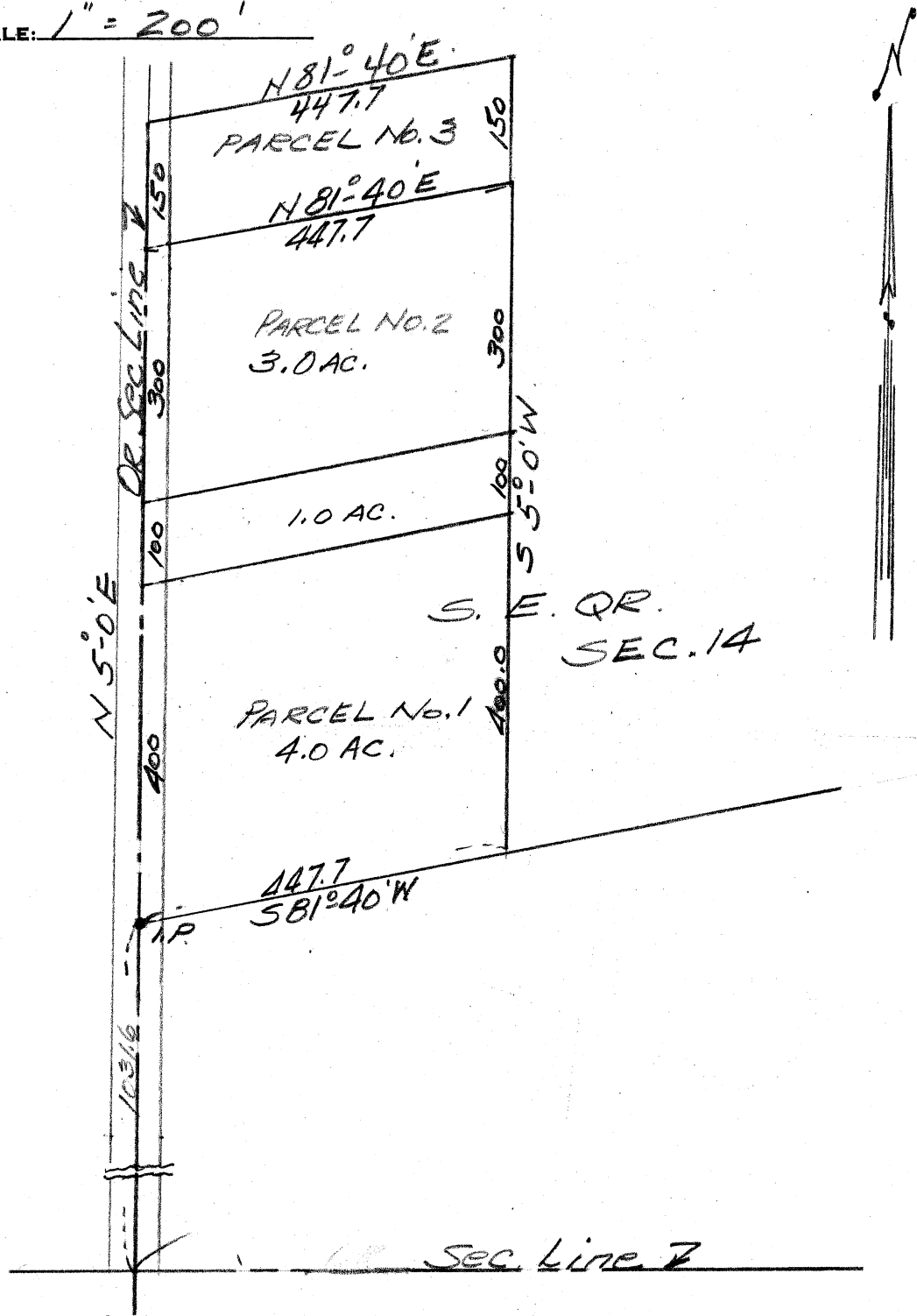

PARCEL NO. 1

Known as and being a Pt. of the S. E. Quarter of Section 14, Tuscarawas Township, Stark County, Ohio, and being more fully described as follows:

Beginning at an iron pin on the west line of the S. E. Quarter of Section 14, said point being 1031.6 feet north of the S. W. corner of said <sup>Quarter</sup> Section, and also being the true place of beginning of the tract here-in described; thence continuing N 5°-0' E along said quarter line 400.0 feet to a point; thence N 81°-40' E parallel to the south line of land presently owned by Thelma Swartz 447.7 feet to a point; thence S 5°-0' W 400 feet to a point on south line of said land; thence S 81°-40' W 447.7 feet along said south line to the place of beginning containing 4.0 acres.

PARCEL NO. 2

Known as and being a Pt. of the S. E. Quarter of Section 14, Tuscarawas Township, Stark County, Ohio, and being more fully described as follows:

Beginning at a point on the west line of the southeast quarter of Section 14, said point being 1531.6 feet north of the southwest corner of said <sup>Quarter</sup> section, and also being the true place of beginning of the tract here-in described; thence continuing N 5°-0' E along said quarter section line 300 feet to a point; thence N 81°-40' E parallel to the south line of land presently owned by Thelma Swartz 447.7 feet to a point; thence S 5°-0' W 300 feet to a point; thence S 81°-40' W 447.7 feet to the place of beginning containing 3.0 acres.

PARCEL NO. 3

Known as and being a Pt. of the S. E. Quarter Section 14, Tuscarawas Township, Stark County, Ohio, and being more fully described as follows:

Beginning at a point on the west line of the S. E. Quarter of Section 14, said point being 1831.6 feet north of the S. W. corner of said Quarter Section and also the true place of beginning of the tract here-in described; thence continuing N 5°-0' E along said quarter section line 150.0 feet to a point; thence N 81°-40' E 447.7 feet to a point; thence S 5°-0' W 150.0 feet to a point; thence S 81°-40' W 447.7 feet to the place of beginning containing 1.5 acres.