

C. E. RICE
758 AMHERST RD. N. E.
PHONE 3450

213
GEO. C. WALLACE
103 WOODLAND AVE. S. E.
PHONE 4654

RICE & WALLACE
REGISTERED CIVIL AND MINING ENGINEERS
SURVEYORS

MASSILLON, OHIO

SURVEY OF LOT # 37
IN THE CITY OF MASSILLON
OHIO

SURVEYED JULY 1939

378

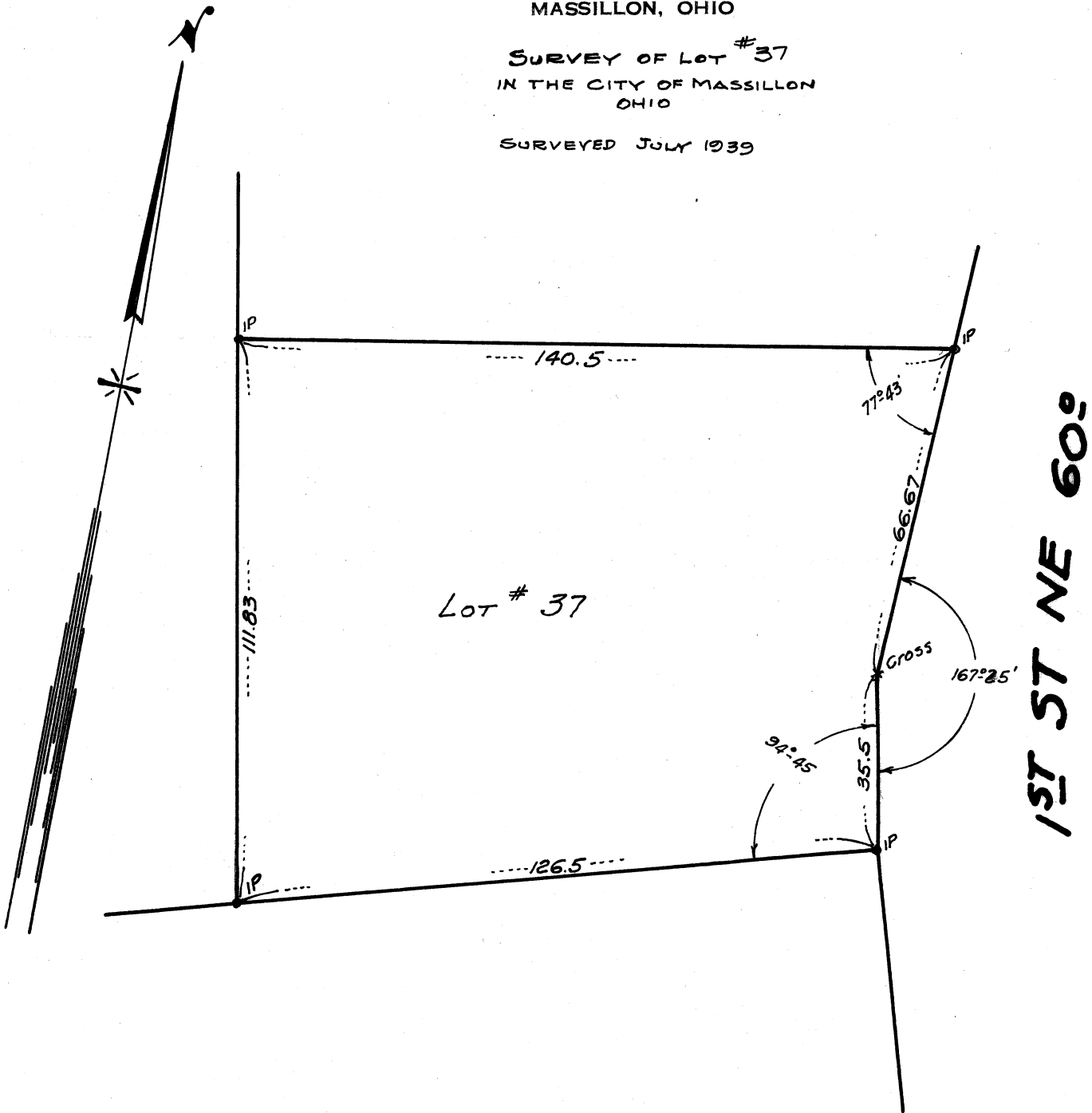

846:186 B & M Huntsberger From Harry Howells et al.

Pt of org lot #12 beg for same at Post on W - of Mill St in sd city of M. sd post being the NE Cor of the Art. Ice & Coal Co. for pt of sd org lot 12; th with W - of sd Mill St No. 15 1/2° W 35.5 feet to a post still with the W - of Mill St N 1° - E - 66' - 8" to a post th So. 79° W 140.5 (it is expressly understood that this line strikes the E - or side of the dwelling house built on this lot, 3 feet So. of the middle thereof, and on the W side of said house 5 feet South of the middle thereof of said house) to a post; th S 13 3/4° E 111 - 10" to the NW Cor of the Art Ice & Coal Co. lot aforesaid; th with the N - of same N 73 3/4° E 126.5 feet to the pt of beg

can upon acres of land more or less subject R/W on & along W. boundary of disc. premium for wagon purposes etc as is des & reserved to C F Snyder his heirs & assigns for all time to come in the warranty deed from Fred H Snyder & Barbara Snyder dated July 3 1912 & rec 0 537 - P 145 SCOR this is like wise reserved and excepted from the above deed prem by the 1st party a strip or parcel of land 1 3/4 feet wide from the entire So side thereof

730:112 Mary Louise Snyder to Charles Houser

over

cherry

said pt being 125 1/2 feet
so of S - of cherry

to Point on E line of
maude H ochs lot
177-44

Southern
49'

many Jones to
Chas R Hershey

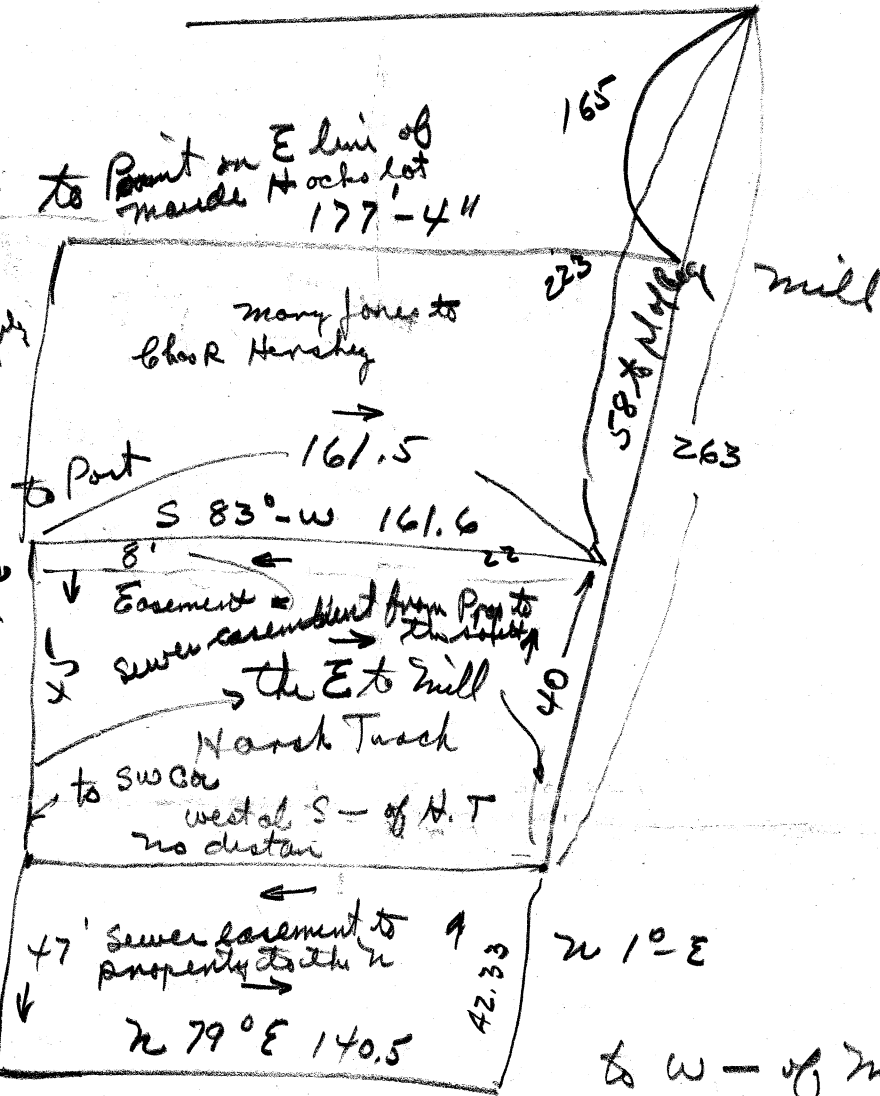

S 13 3/4 E

S 13 3/4 E

to Point in NW
cor of land owned
by Ethel Snyder in
1900

N 10° E

to W - of Mill St

694:193

CITY OF
MASSILLON

DEPT. OF
ENGINEERING

LOCATION _____
SUBJECT _____
COMPUTED BY _____ DATE _____ CHECKED BY _____ DATE _____

JOB NO.
FILE NO.
SHEET NO.

773:17% trail #4

Pt of lot #12 beg at a post on the W - of Mill St sd post
begin in the middle of a stone Culvert passing under sd
Mill St + running th W along the middle of a center
sewer or run 223' ± to the E - of E St - th n of
sd E - of Erie St 100 feet th E to the W line
of M St. at a pt 100 ft n of the P of B with S 100
feet to the P of B

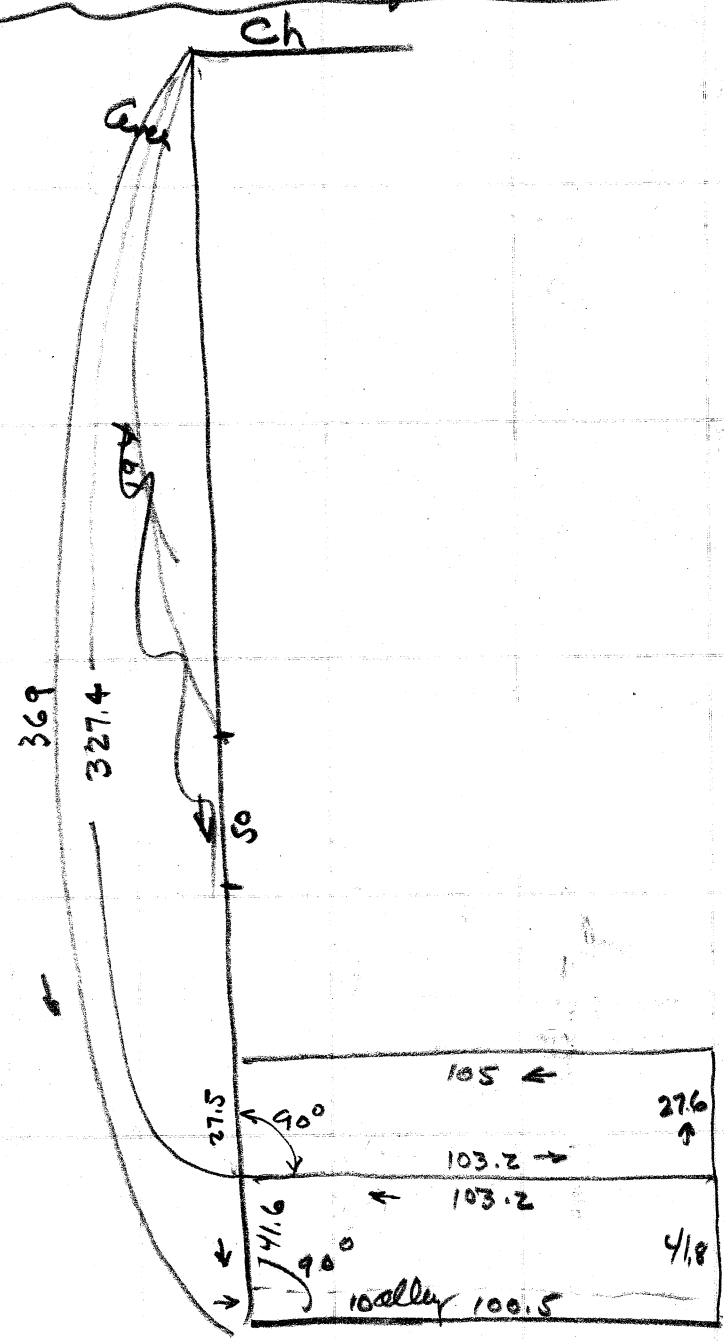

Fred Snyder to Mass Housing Co
674: 370

NO. 10
DATE

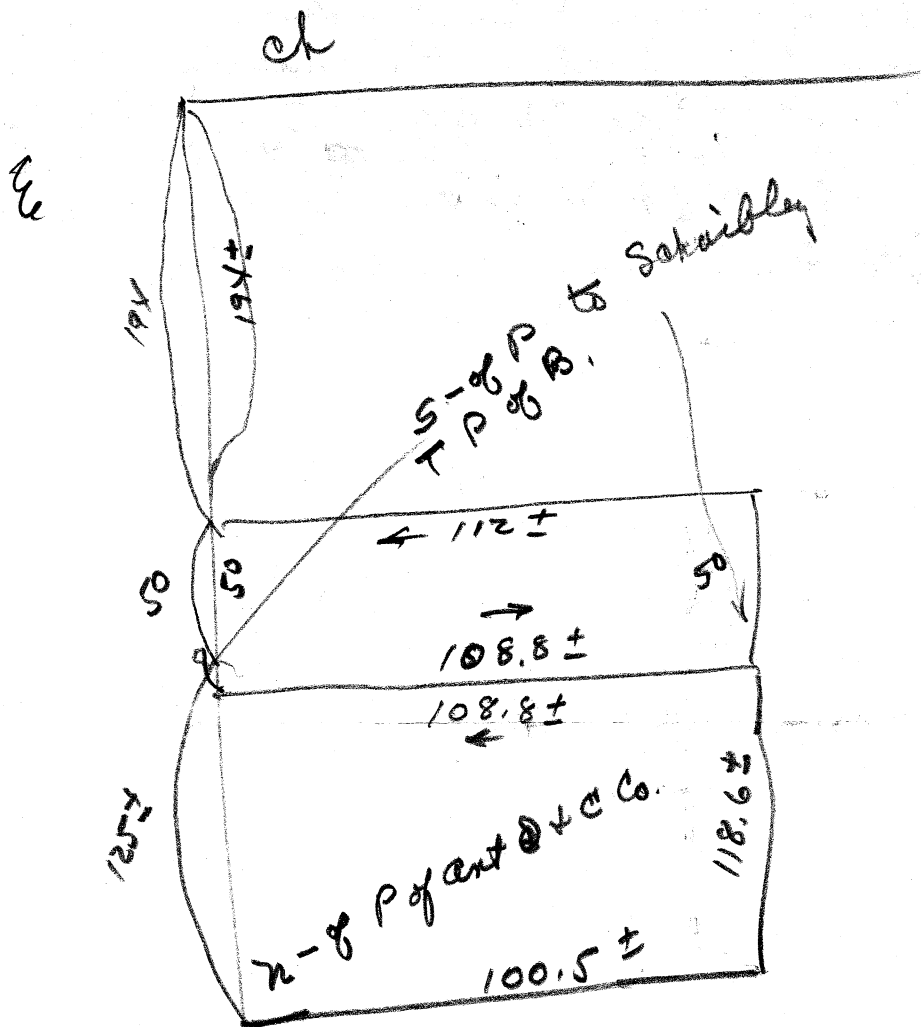

D. E. RICE
756 AMHERST RD. N. E.
PHONE 3450

BED. C. WALLACE
103 WOODLAND AVE. S. E.
PHONE 4654

RICE & WALLACE
REGISTERED CIVIL AND MINING ENGINEERS
SURVEYORS

MASSILLON, OHIO

SURVEY OF LOT #37
IN THE CITY OF MASSILLON
OHIO

SURVEYED JULY 1939

