

394

SURVEY OF PT. LOT NO'S. 2531 & 2532

MASSILLON, STARK, OHIO

FOR A. Jasinski

DATE 8-3-'51

BY H. M. PIPER — REGISTERED ENGINEER AND SURVEYOR

SCALE: 1" = 20 FT.

CHERRY RD. N.W.

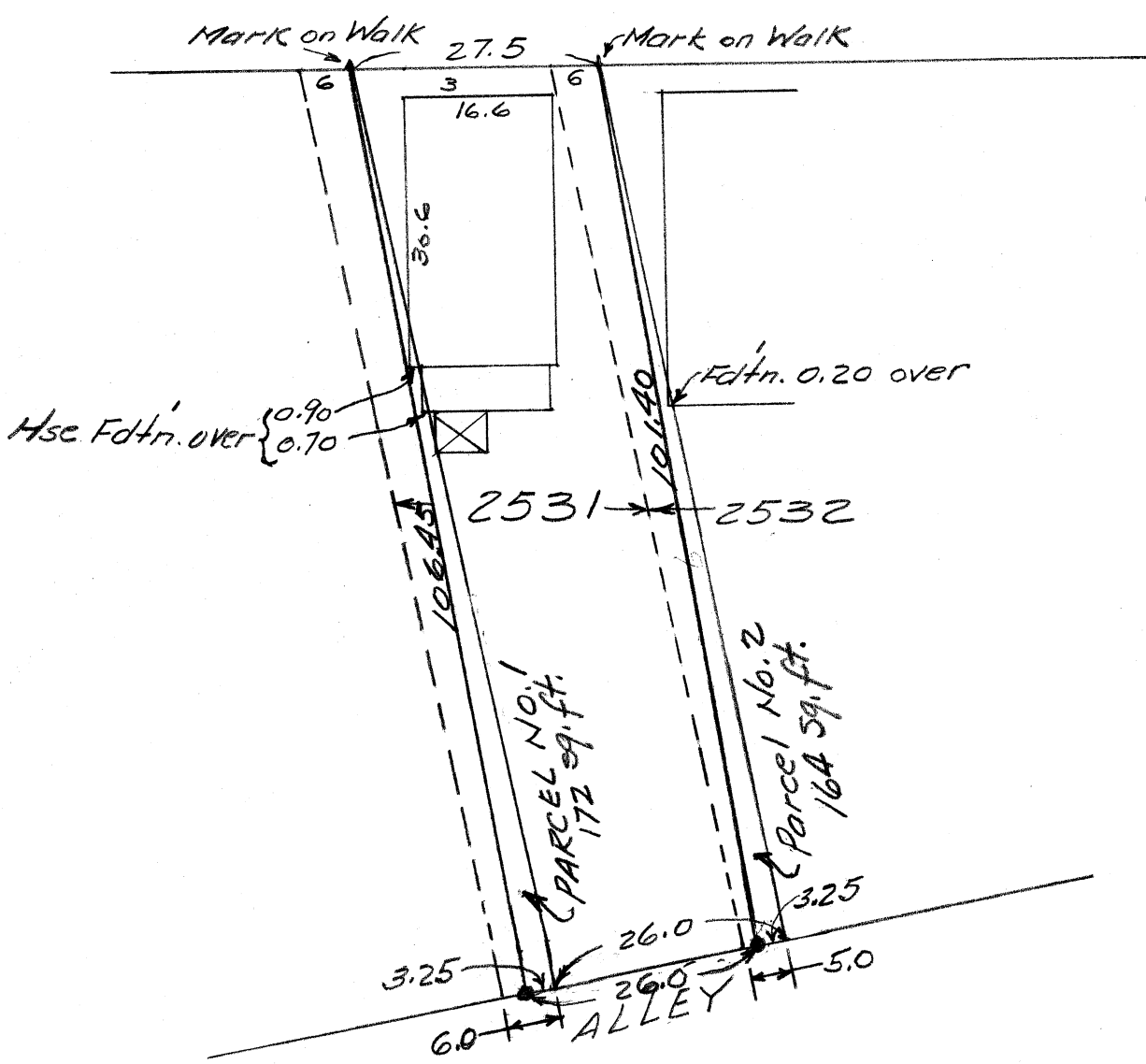

PARCEL NO 1.

Known as and being a Pt. of Lot No. 2531 in the City of Massillon, Ohio, according to the present numbering of lots in said City and being more fully described as follows:

Beginning at a point on the south line of Cherry Rd. N. W. 6.0 feet east of the northwest corner of Lot No. 2531, said point being the true place of beginning of the parcel here-in conveyed; thence southerly 106.45 feet to an iron pin on the north line of an alley 2.75 feet east of the southwest corner of Lot No. 2531; thence easterly along the north line of said alley to a point 6.0 feet east of the southwest corner of said lot; thence northerly to the place of beginning containing 172 square feet.

PARCEL NO. 2.

Known as and being a Pt. of Lot No. 2532 in the City of Massillon, Ohio, according to the present numbering of lots in said City and being more fully described as follows:

Beginning at a point on the south line of Cherry Rd. N. W. 6.0 feet east of the northwest corner of Lot No. 2532, said point being the true place of beginning of the parcel here-in conveyed; Thence southerly 101.40 feet to an iron pin on the north line of an alley 1.75 feet east of the southwest corner of Lot No. 2532; thence easterly along the north line of said alley to a point 5.0 feet east of the southwest corner of Lot No. 2532; thence northerly to the place of beginning containing 164 square feet.