

SURVEY OF LOT # 9736
CITY OF MASSILLON

SURVEYED OCT 12th 1929

By G.C. Wallace
Civil Eng.

0.4. 91

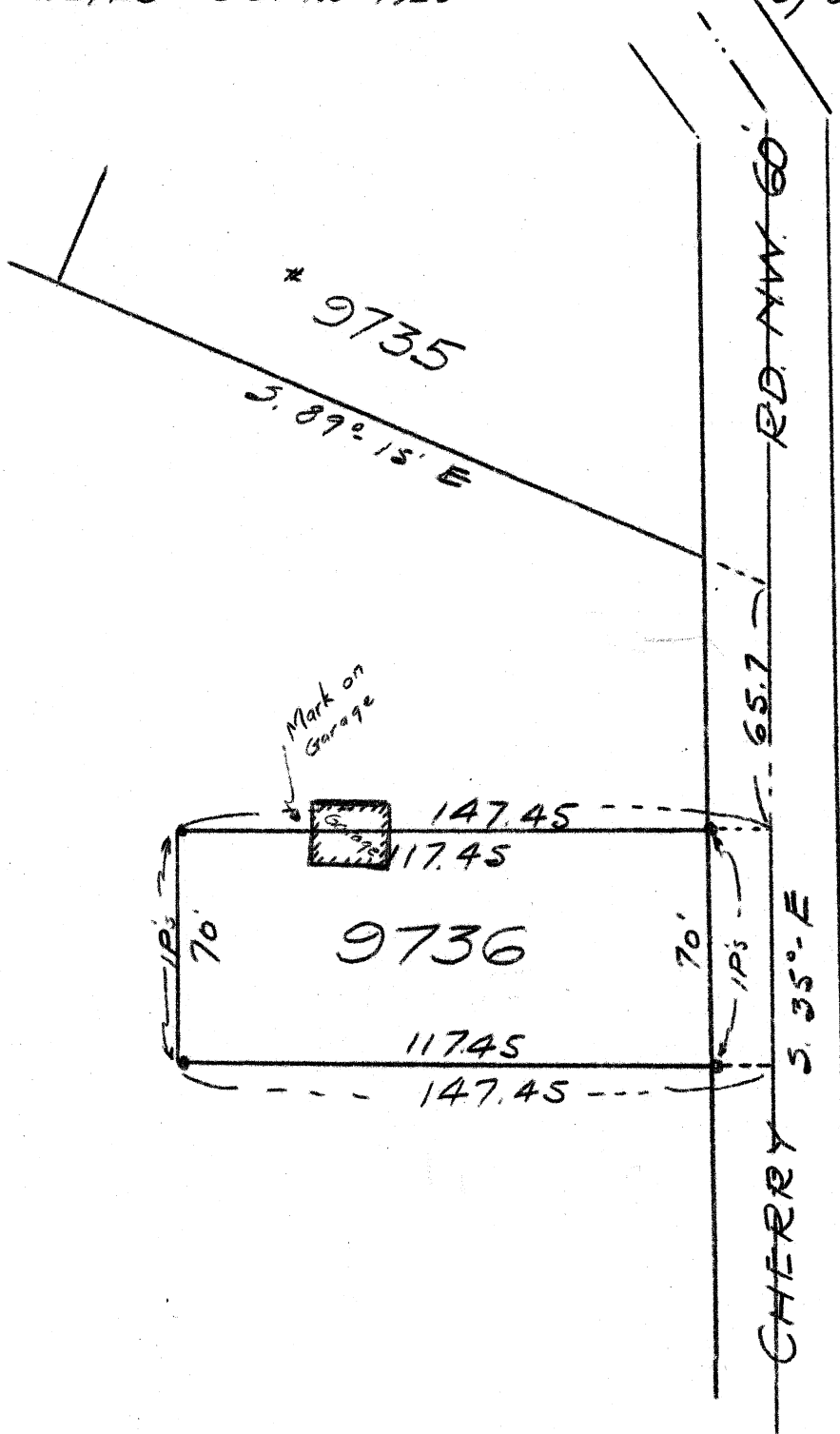

~~SURVEY OF~~ DESCRIPTION & PLAT PT. O.L. 91

MASSILLON, STARK, OHIO

FOR Glenn Gladville

DATE 8-5-53

BY H. M. PIPER - REGISTERED ENGINEER AND SURVEYOR

SCALE: 1" = 50 FT.

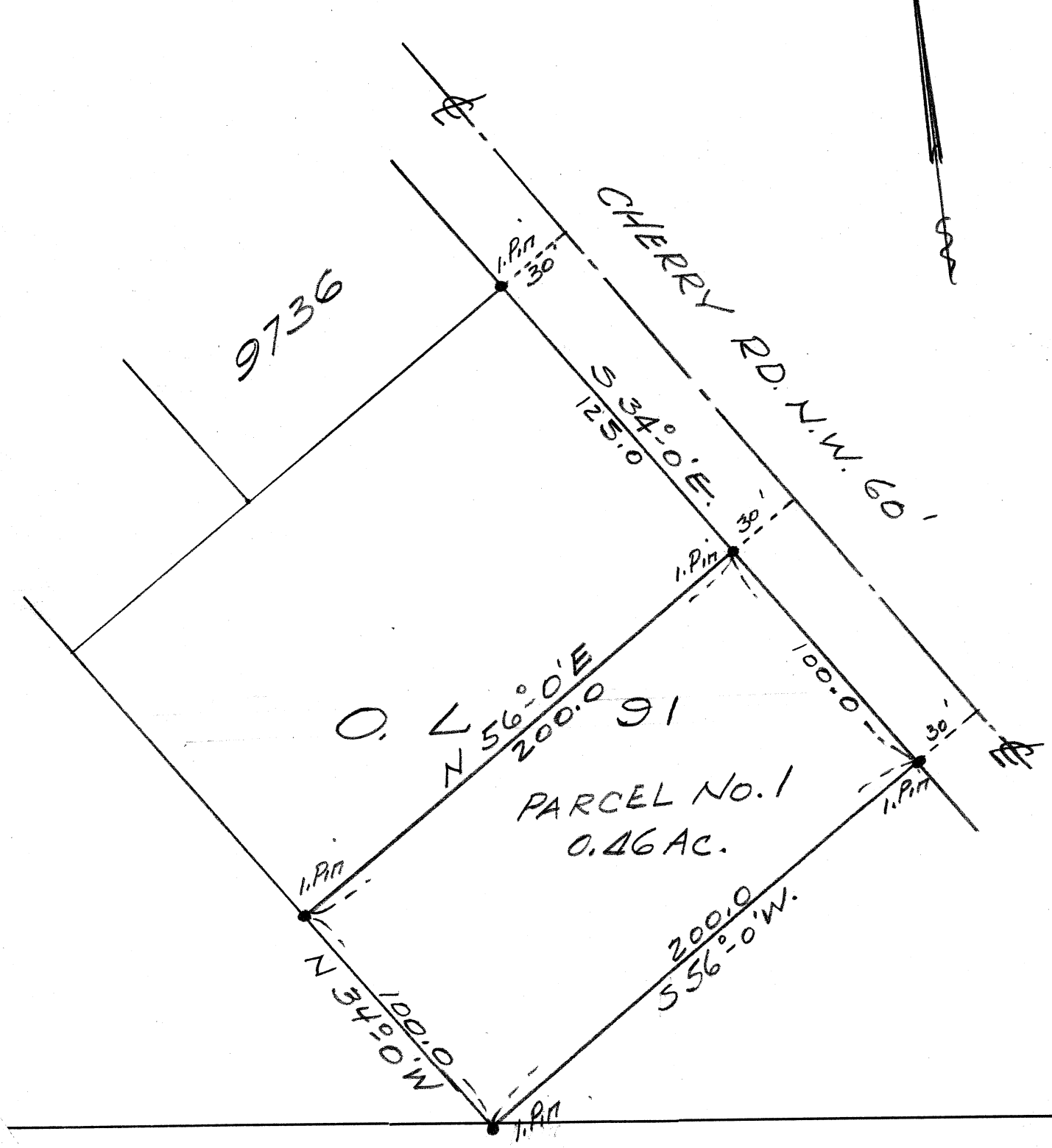

DESCRIPTION of Pt. O.L. 91

for Glen Gladville

Tract No. 1

Known as and being a Pt. of O.L. 91 in the City of Massillon, Ohio,
according to the present numbering of Lots in said City and being more
fully described as follows:

Beginning at an iron pin at the intersection of the south line of
Lot No. 9736 and the west line of Cherry Rd. N. W.; thence S $34^{\circ}-0'$ E
along the west line of Cherry Rd. N. W. a distance of 125.0 feet to an
iron pin, said point being the true place of beginning of the tract
herein conveyed; thence continuing S $34^{\circ}-0'$ E along the west line of
Cherry Rd. N. W. a distance of 100.0 feet to an iron pin; thence S
 $56^{\circ}-0'$ W a distance of 200.0 feet to an iron pin; thence N $34^{\circ}-0'$ W
a distance of 100.0 feet to an iron pin; thence N $56^{\circ}-0'$ E a distance
of 200.0 feet to the place of beginning containing 0.46 acres.

~~SURVEY~~ OF Description & Plat Pt. O.L. 91

MASSILLON, STARK, OHIO

FOR Glenn Gladville

DATE 8-5-53

BY H. M. PIPER - REGISTERED ENGINEER AND SURVEYOR

SCALE: 1" = 50 FT.

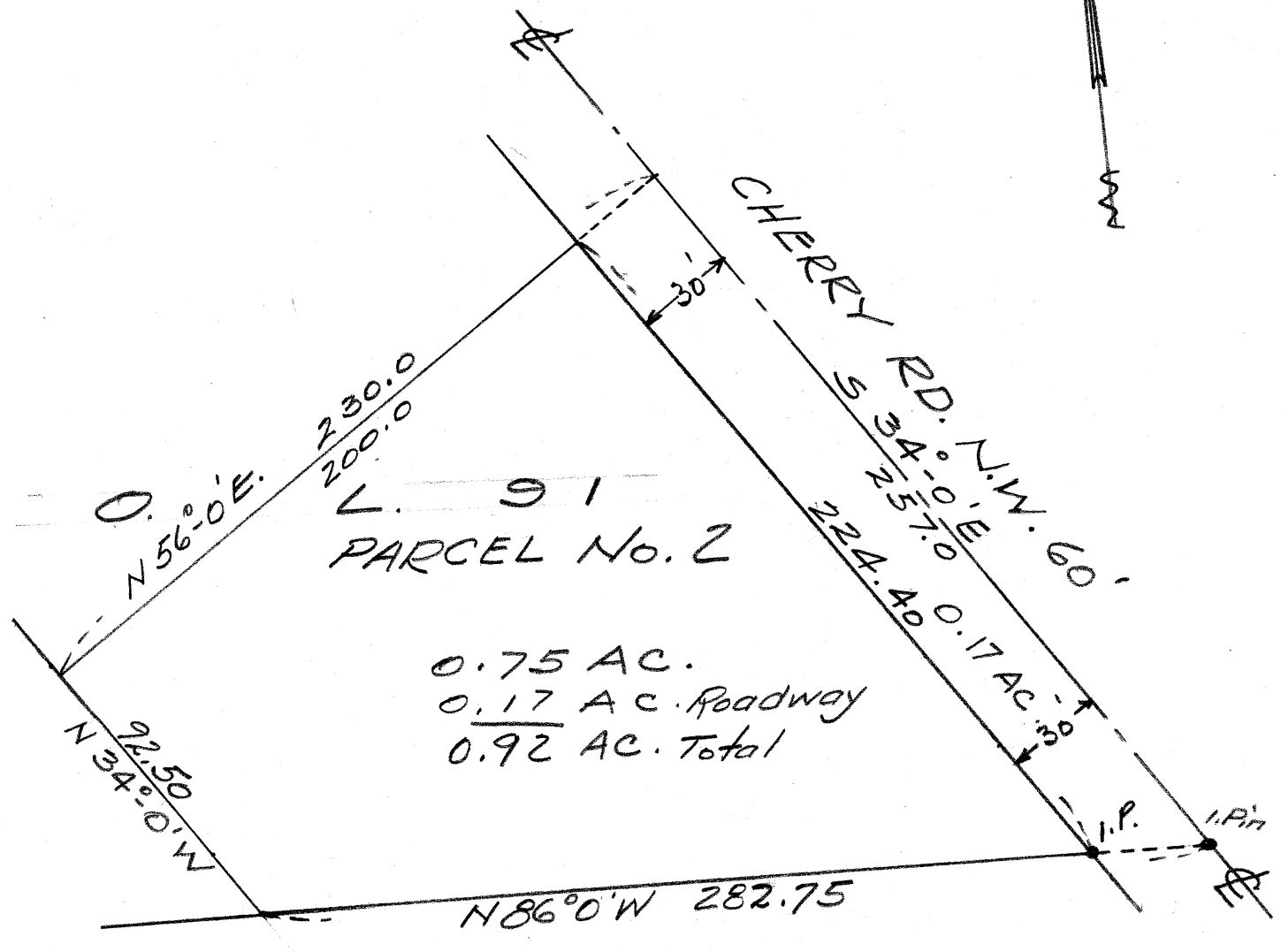

O. L. 94

DESCRIPTION

Pt. O.L. 91 for Glen Gladville

Tract No. 2

Known as and being a Pt. of O.L. 91 in the City of Massillon, Ohio, according to the present numbering of lots in said City and being more fully described as follows:

Beginning at an iron pin at the southeast corner of O.L. 91, said point being in the centerline of Cherry Rd. N. W. and also being the true place of beginning of the tract herein conveyed; thence N 56° W along the south line of O.L. 91 a distance of 282.75 feet to a point; thence N 34° -0' W a distance of 92.50 feet to a point; thence N 56° -0' E a distance of 230.0 feet to a point in the centerline of Cherry Rd. N. W.; thence S 34° -0' E along the centerline of Cherry Rd. N. W. a distance of 257.0 feet to the place of beginning containing 0.92 acres of which 30 feet off the entire east side (measured at right angles to Cherry Rd. N. W.) is public road, said portion containing 0.17 acres.

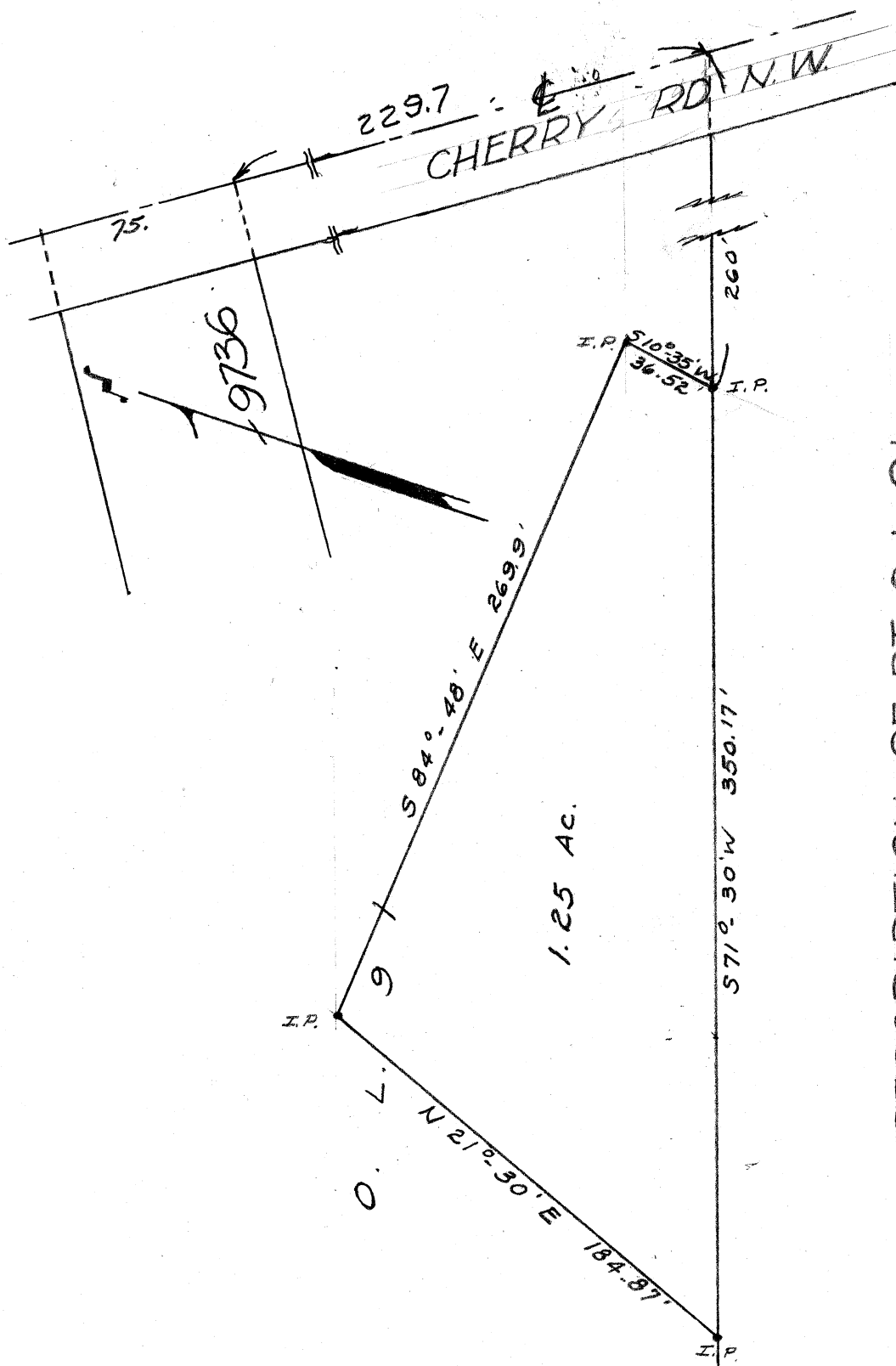

DESCRIPTION OF PT. O. L. 91
FOR GLENN GLADVILLE

SCALE 1" = 60 FT.

1952