

275

604

RICE & WALLACE
REGISTERED CIVIL AND MINING ENGINEERS
SURVEYORS

MASSILLON, OHIO

DEED DESCRIPTION

Being part of outlet No 91 in the city of Massillon Stark County Ohio beginning at the north eastern corner of said outlet, thence south-easterly along the west side of Cherry Rd N. W. also being the east line of said outlet No 91 872 feet to an iron pin which is the true place of beginning of the property hereby conveyed; thence continuing south-eastwardly along the west line of Cherry Rd. N. W. 140 feet to an iron pin; thence south-westwardly at right angles with the west line of Cherry Rd N. W. 200 feet to an iron pin; thence north-westwardly parallel with the west line of Cherry Rd. N. W. 140 feet to an iron pin; thence north-eastwardly on a line at right angles with the west line of Cherry Rd. N. W. 200 feet to the place of beginning, containing 0.643 acres.

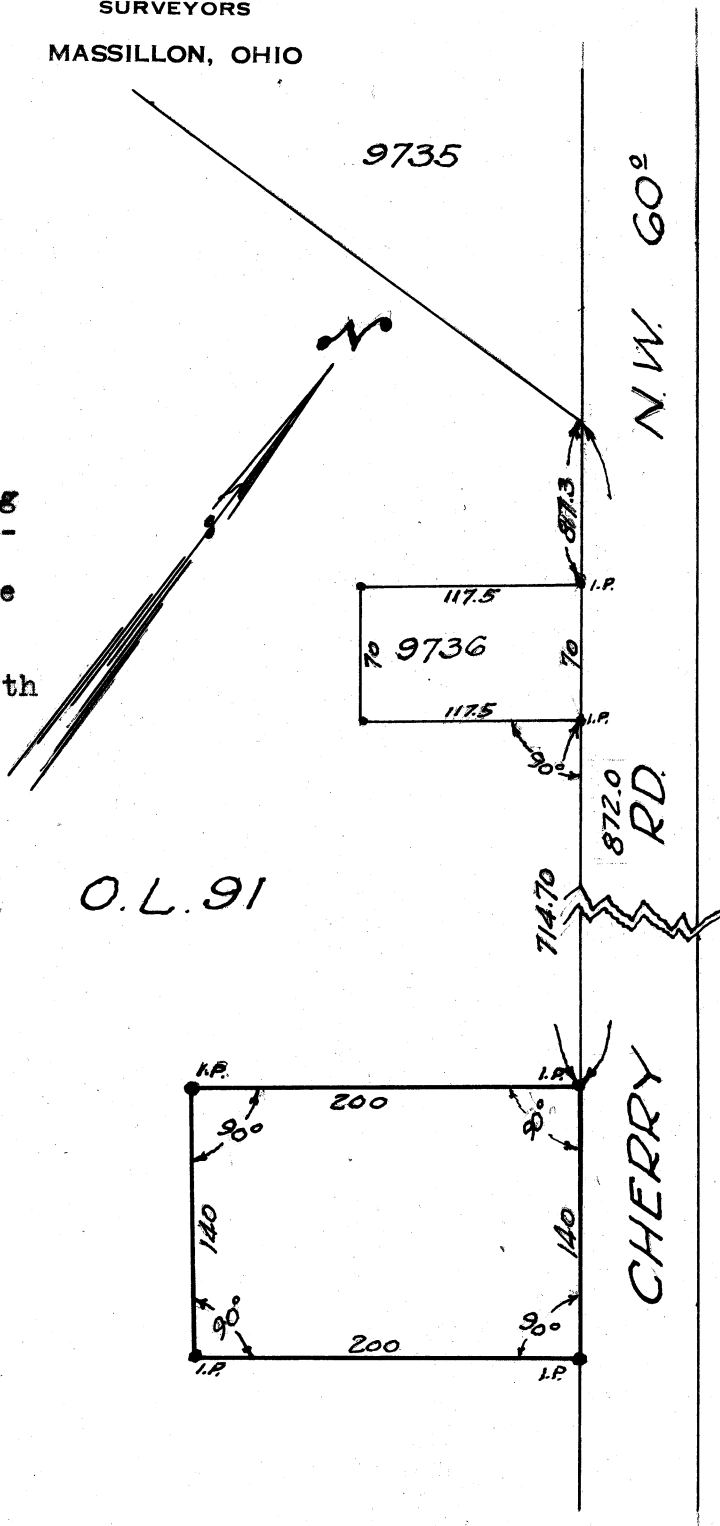

SURVEYED FEBRUARY 12, 1943 FOR
CLIFFORD GRAYBILL
Scale: 1" = 100'

N.B. I-P 51

MASSILLON, OHIO

Being part of outlet No 91 in the city of Massillon Stark County Ohio beginning at the north eastern corner of said outlet, thence south-easterly along the west side of Cherry Rd N. W. also being the east line of said outlet No 91 872 feet to an iron pin which is the true place of beginning of the property hereby conveyed; thence continuing south-eastwardly along the west line of Cherry Rd. N. W. 140 feet to an iron pin; thence south-westwardly at right angles with the west line of Cherry Rd N. W. 200 feet to an iron pin; thence north-westwardly parallel with the west line of Cherry Rd. N. W. 140 feet to an iron pin; thence north-eastwardly on a line at right angles with the west line of Cherry Rd. N. W. 200 feet to the place of beginning, containing 0.643 acres.

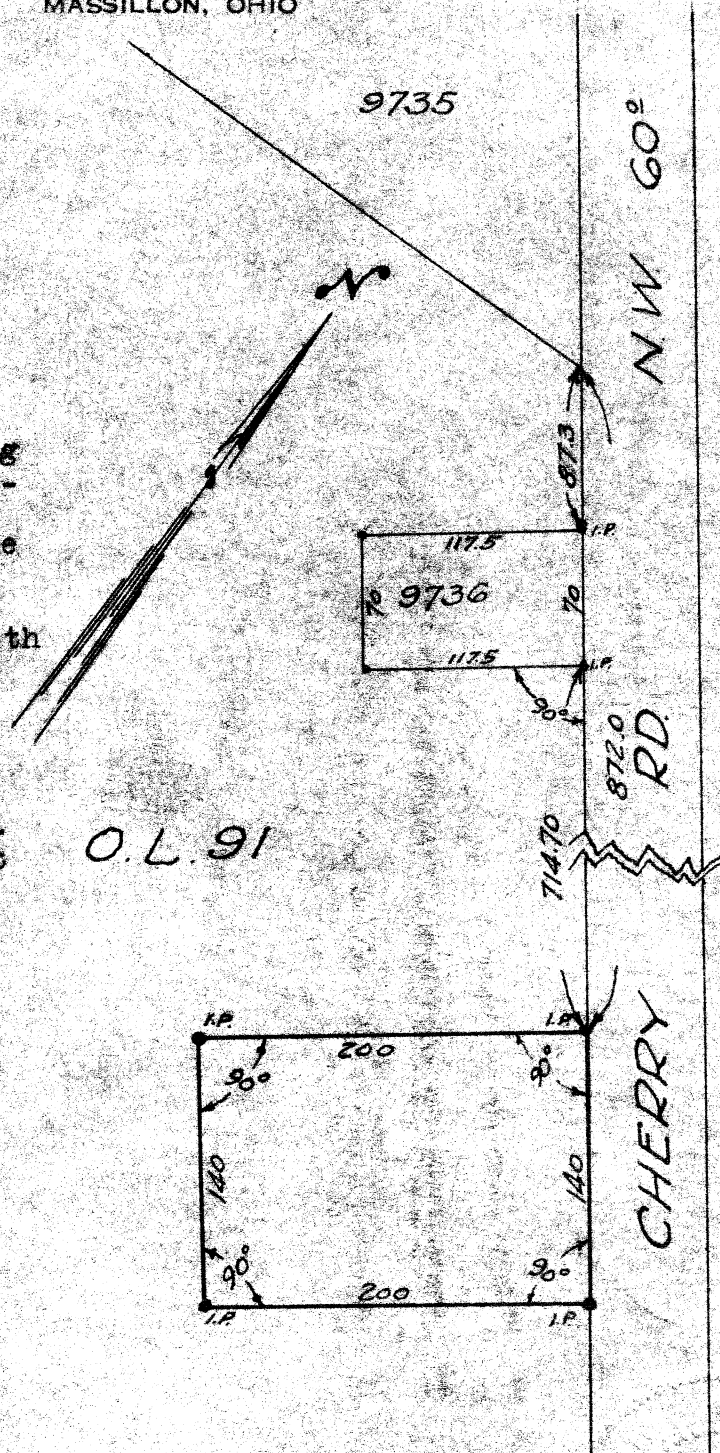

SURVEYED FEBRUARY 12, 1943 FOR
CLIFFORD GRAYBILL
Scale: 1" = 100'

N.B. I-P.51

Known as and being a Pt. of O.L. 91 in the City of Massillon,
Stark County, Ohio, according to the present numbering of lots in said
City and being more fully described as follows:

Beginning at a point on the centerline of Cherry Rd. N. W. said
point being 229.7 feet south of the southeast corner of Lot 9736, thence
S $71^{\circ}-30'$ W 260.0 feet to the true place of beginning of the tract here-in
conveyed; thence continuing S $71^{\circ}-30'$ W 350.17 feet to an iron pin, thence
N $21^{\circ}-30'$ 184.87 feet to an iron pin; thence S $84^{\circ}-48'$ E 269.90 feet to
an iron pin; thence S $10^{\circ}-35'$ W 36.52 feet to the place of beginning
containing 1.25 acres.