

SURVEY OF LOT NOS. 161, 162 & PT. 163

MASSILLON, STARK, OHIO

FOR THE MASSILLON CONSERVANCY DISTRICT

DATE 4-8-'50

BY H. M. PIPER — REGISTERED ENGINEER AND SURVEYOR

SCALE: 1" = 40 FT.

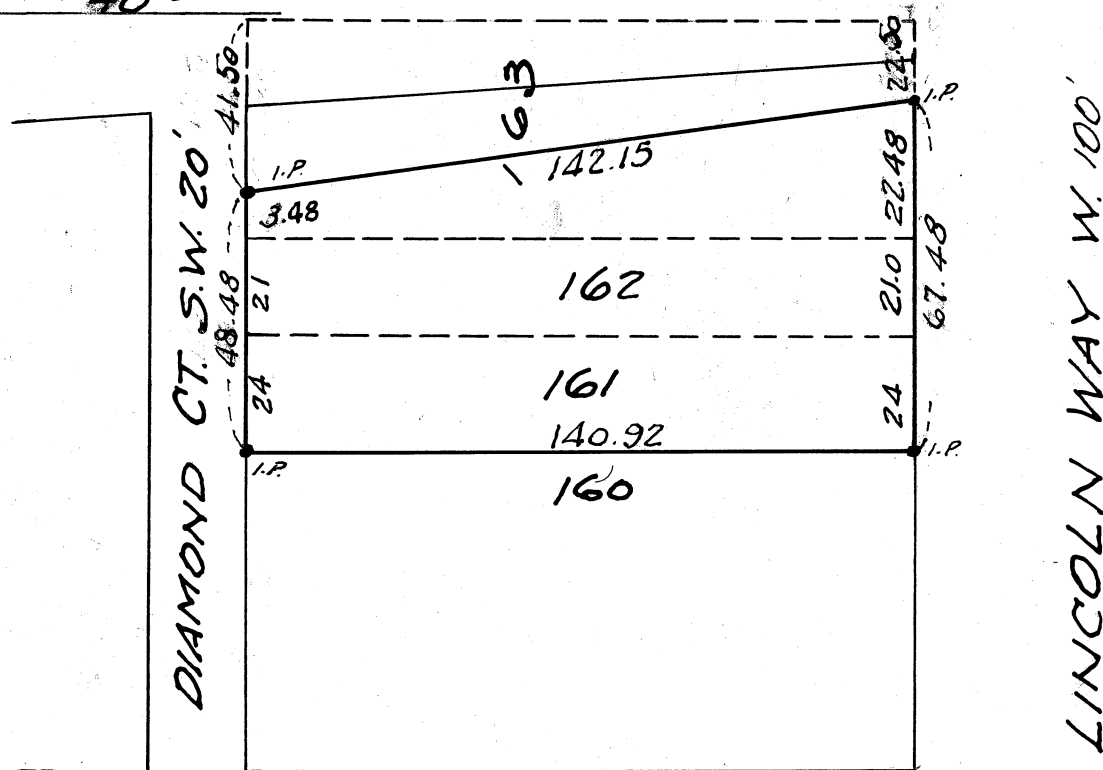

3RD ST. S.W. 66'

Known as and being Lot No's. 161, 162 and Pt. 163 in the City of Massillon, Ohio, according to the present numbering of Lots in said City and being more fully described as follows:

Beginning at an I. Pin on the N.W. corner of Lot No. 160 said point being the true place of beginning of the tract here-in conveyed; thence westerly along the south line of Lincoln Way West 67.48 feet to an I. Pin; thence southerly 142.15 feet to an I. Pin on the north line of Diamond Ct. S.W., said point being 41.50 feet east of the S.W. corner of Lot No. 163; thence easterly along the north line of Diamond Ct. S.W. 48.48 feet to an I. Pin on the S.W. corner of Lot No. 160; thence northerly along the west line of Lot No. 160 140.92 feet to the place of beginning containing 8875 sq. feet.

Known as and being a Part of O. R. Groves Outlots in the Northwest and Southwest Quarters of Section 19, Perry Township, Stark County, Ohio, as recorded in Plat Record 2, Page 85 and being more fully described as follows:

Beginning at a point on the east line of 9th St. S. W. Extension 2363.36 feet north of the south line of the southwest Quarter of Section 19, said point being the true place of beginning of the tract here-in described; thence continuing north along the east line of 9th St. S. W. extension 5.0 feet to a point; thence easterly parallel to the south line of O. R. Groves Outlots 205.0 feet to a point; thence southerly parallel to the west line of said Quarter Section 19 5.0 feet to a point; thence westerly 205.0 feet to the place of beginning containing 1025 square feet.

Beginning at a point on the east line of 9th St. S. W. Extension 2368.36 feet north of the south line of the Southwest Quarter of Section 19, thence easterly parallel to the south line of O. R. Groves Outlots 255.0 feet to the true place of beginning of the tract here-in described; thence northerly parallel to the west line of S. W. Quarter Section 19 100.0 feet to a point; thence easterly 155.0 feet parallel to the south line of O. R. Groves Outlots to a point on the west line of a public road; thence southerly 100.0 feet along the west line of said road to a point; thence westerly 155.0 feet to the place of beginning containing 0.36 acres.

72.82

72.82

0.29

173.78

72.82

72.82

