2326

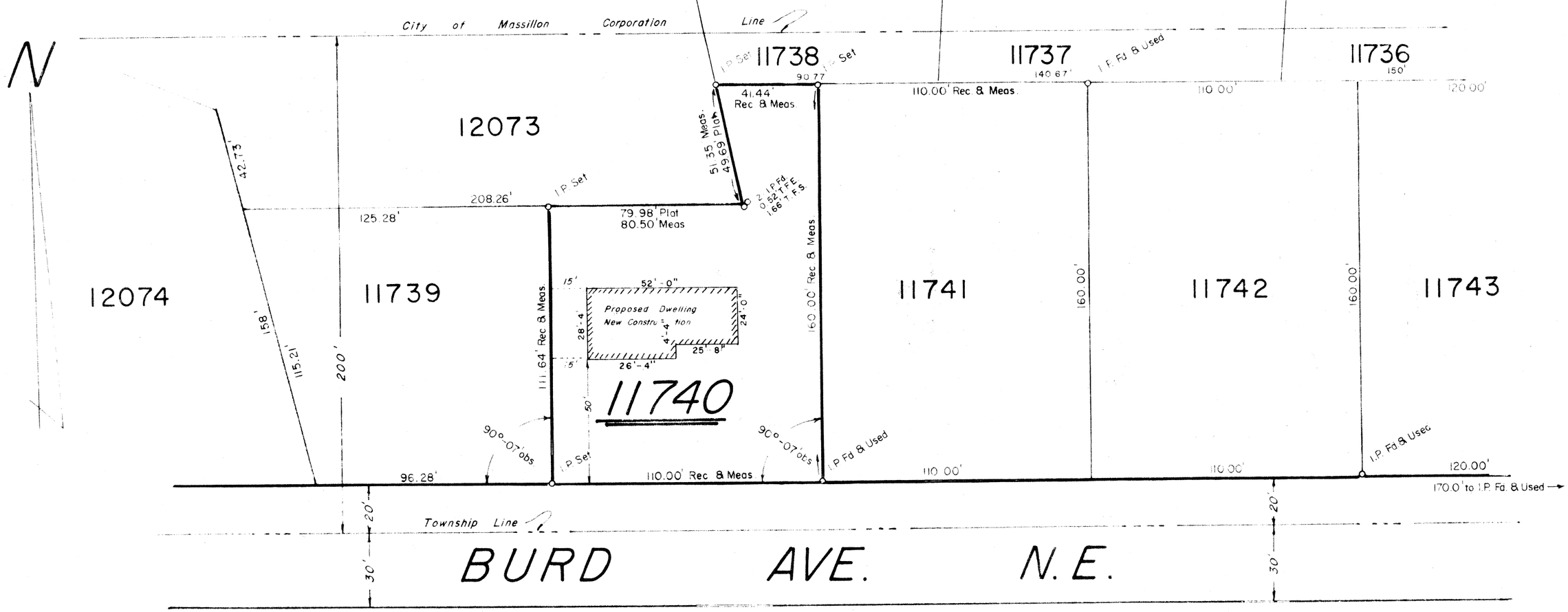

MAP OF SURVEY

Being Lot Number 11740 in the City of Massillon, County of Stark, O.

And showing proposed plot plan of new single family dwelling.

SCALE: 1" = 40'

DATE: MARCH 12, 1977

FOR: LINDSEY