

SURVEY OF PARTITION LOT NOS 1262-1263

MASSILLON, STARK, OHIO

FOR Carl Oser

DATE 12-7-53

BY H. M. PIPER - REGISTERED ENGINEER AND SURVEYOR

SCALE: 1" = 20 FT

STATE AVE. N.E.

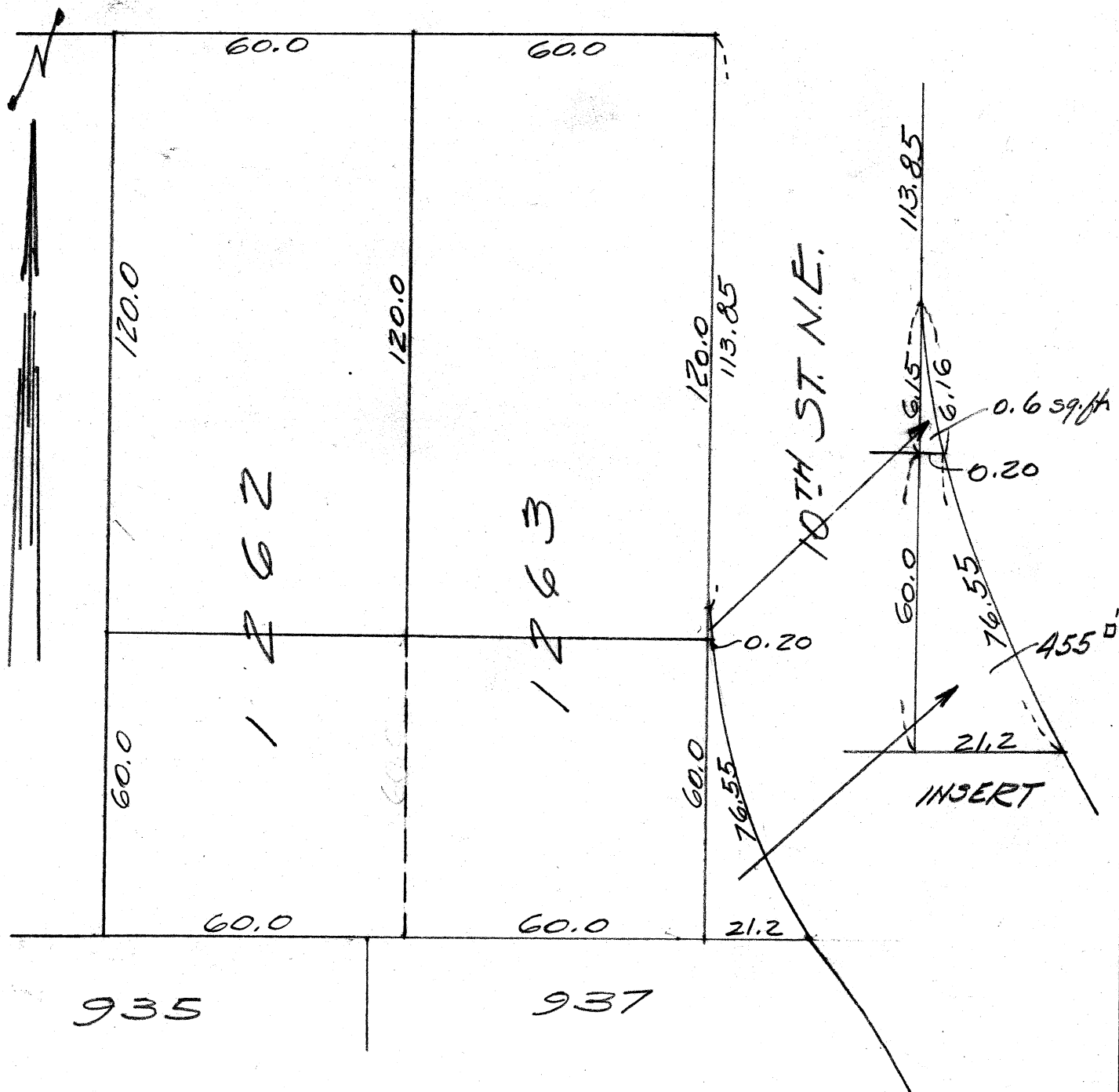

PARCEL NO. 1

Known as and being a Pt. of Lot No. 1262 in the City of Massillon, Ohio, according to the present numbering of Lots in said City and being more fully described as follows:

All of Lot No. 1262 excepting 60.0 feet off the entire south side of said lot.

PARCEL NO. 2

Known as and being a Pt. of Lot No's. 1263 and 11158 in the City of Massillon, Ohio, according to the present numbering of Lots in said City and being more fully described as follows:

All of Lot No. 1263 excepting 60.0 feet off the entire south side of said lot and that part of Lot No. 11158 described as follows:

Beginning at a point on the east line of Lot No. 1263 113.85 feet south of the northeast corner of said lot; said point being the true place of beginning of the tract here-in conveyed; thence southerly along the east line of Lot No. 1263 6.15 feet to a point; thence easterly parallel to the south line of Lot No. 11158 0.20 feet to a point on the west line of 10th St. N. E.; thence northerly along the west line of 10th St. N. E. 6.16 feet to the place of beginning containing 0.62 sq. ft.

PARCEL NO. 3

Known as and being Pt. of Lot Nos. 1262, 1263, and in the City of Massillon, Ohio, according to the present numbering of Lots in said City and being more fully described as follows:

60.0 feet off the entire south side of Lot No. 1262
60.0 feet off the entire south side of Lot No. 1263
that part of Lot No. 11158 described as follows:

Beginning at the true place of beginning of the tract here-in conveyed, said point being the southeast corner of Lot No. 1263; thence easterly along the south line of Lot No. 11158 21.2 feet to a point on the west line of 10th St. N. E.; thence northerly along the west line of 10th St. N. E. 76.55 feet to a point; thence westerly parallel to the south line of Lot No. 11158 0.20 feet to a point on the east line of Lot No. 1263; thence southerly along the east line of Lot No. 1263 60.0 feet to the place of beginning containing 4.55 sq. ft.

213

590

FOR CHURCH OF CHRIST

DATE 6-21-60

SCALE: 1" = 30'



