

SURVEY OF PT. OF LOT #936
IN THE CITY OF MASSILLON
SURVEYED OCT 24TH 1936 BY RICE & WALLACE

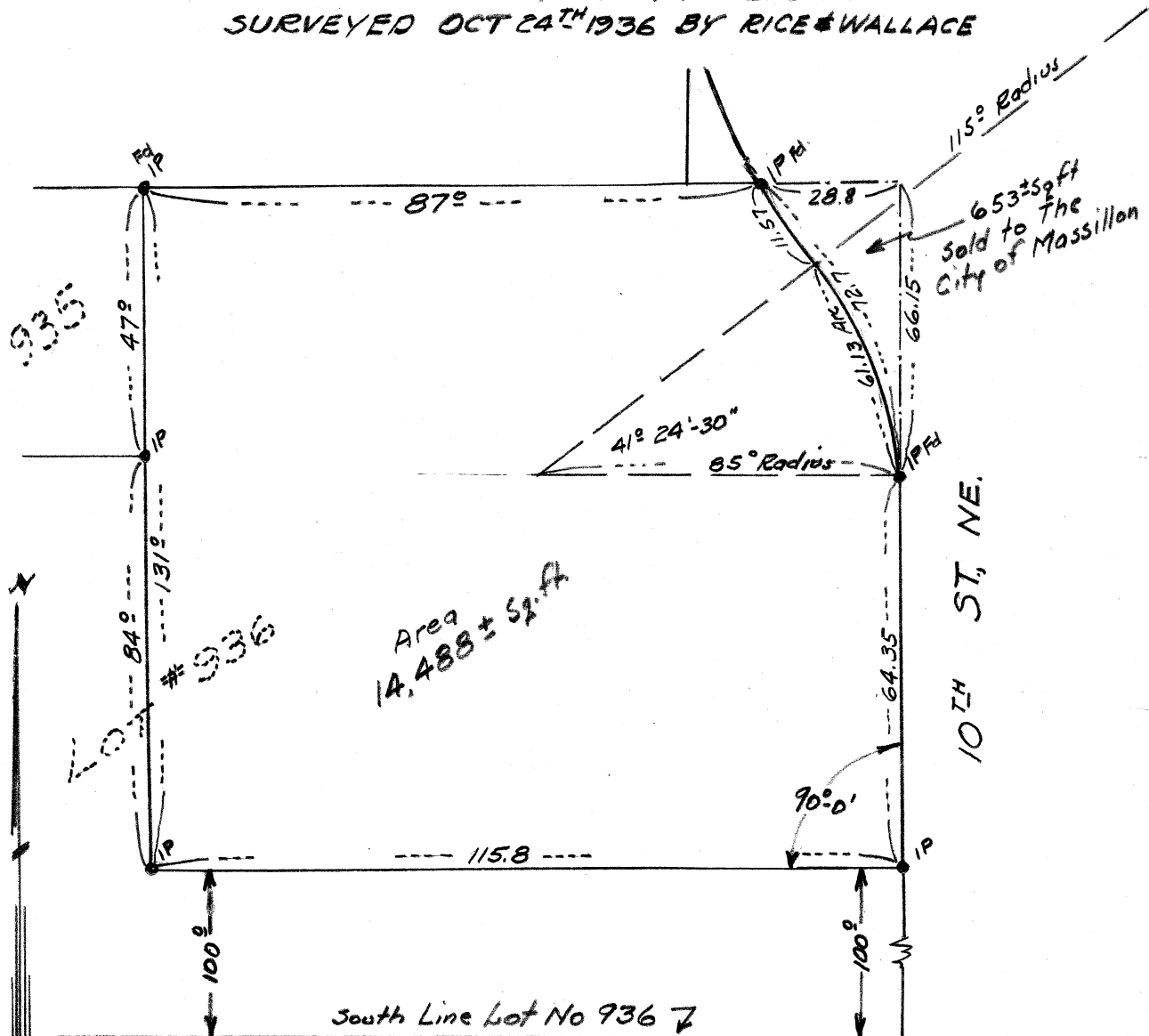

DESCRIPTION

That part of Lot No 936 in the City of Massillon described as follows: Beginning on the East line of Lot No. 936, also being the West Line of Tenth St., NE., said point of Beginning being 100.0 feet North of the Southeast Corner of said Lot No 936; Thence Westerly parallel to the South Line of said Lot No 936, 115.8 feet; Thence Northerly 131.0 feet parallel to the East Line of said Lot No 936, also being the East Line of Lot No. 935 and the same produced Southerly; Thence Easterly 87.0 along the North Line of Lot No. 936 to the West Line of Tenth St., NE as now laid out, said point also being 28.8 feet West of the original Northeast corner of said Lot No 936; Thence on a curve bearing to the East, which has a radius of 115.0 feet, a distance of 11.57 feet to a point of a reverse curve; Thence on a curve bearing to the West, which has a radius of 65.0 feet, a distance of 61.13 feet this point being on the original East Line of said Lot No 936 also being South 66.15 feet from the original Northeast corner of said Lot No 936; Thence Southerly along the East Line of said Lot No 936, a distance of 64.35 feet to the place of Beginning, containing 14,488 sq. ft. more or less