

RICE & WALLACE

REGISTERED CIVIL AND MINING ENGINEERS
SURVEYORS

MASSILLON, OHIO

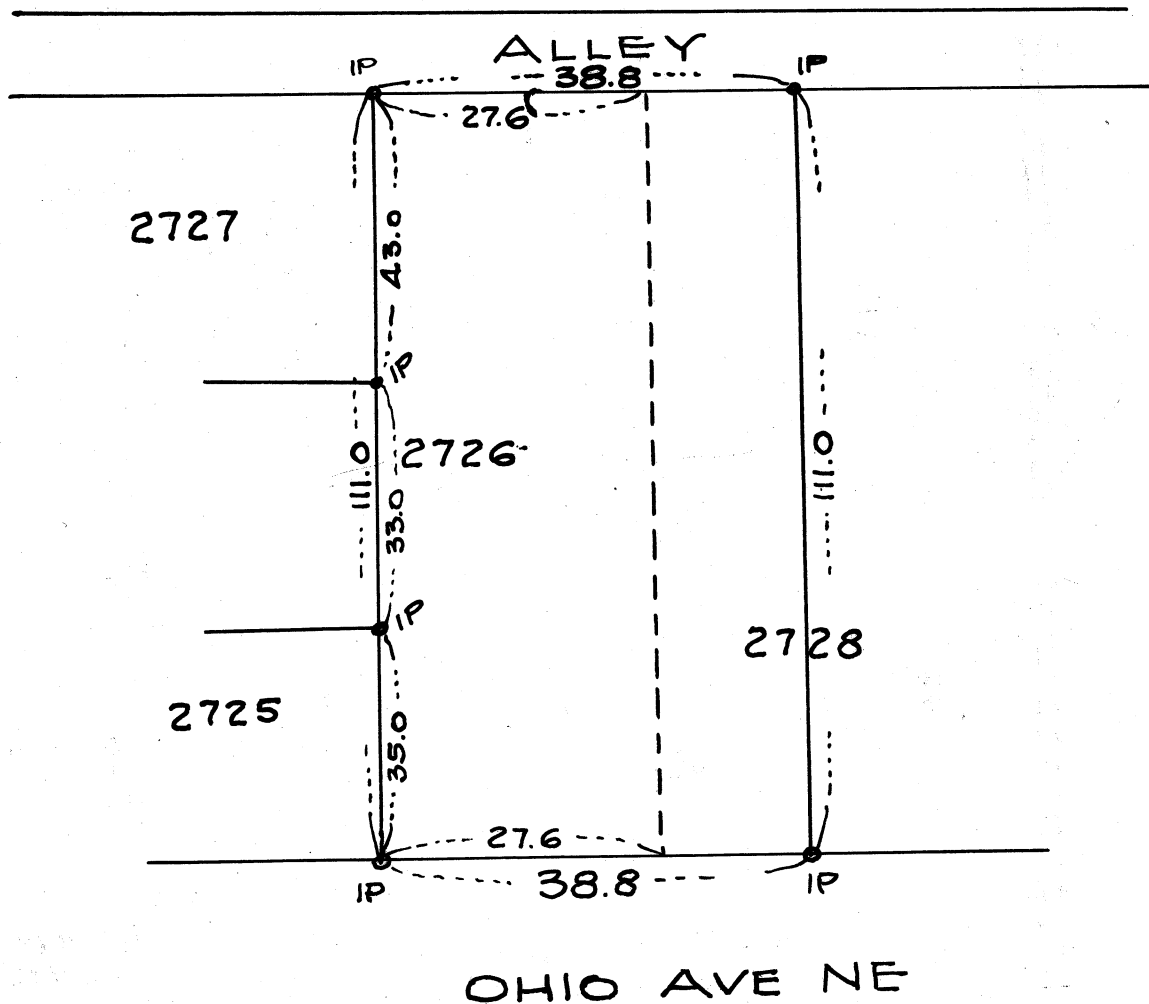

DESCRIPTION.

Part of lots # 2726 and # 2728 according to the present numbering of lots in the city of Massillon, Ohio described as follows: Beginning at an iron pin at the most southerly south west corner of lot # 2725 and said lot # 2726 also being the south east corner of lot # 2727; thence northerly along the east line of lot # 2725 and lot # 2727 one hundred and eleven (111) feet to an iron pin being at the north east corner of lot # 2727; thence easterly along the north line of lots # 2726 and 2728 also being the south line of a public alley thirty eight and eight tenths (38.8) feet to an iron pin; thence southerly parallel to the east line of lot #2728 one hundred and eleven (111) to an iron pin on the north

C. E. RICE
758 AMHERST RD. N. E.
PHONE 3450

GEO. C. WALLACE
103 WOODLAND AVE. S. E.
PHONE 4654

283

RICE & WALLACE
REGISTERED CIVIL AND MINING ENGINEERS
SURVEYORS

MASSILLON, OHIO

line of Ohio Ave. N. E. also on the south line of said lot # 2728; thence westerly along the south line of lots # 2728 and 2726 also being the north line of Ohio Ave N. E. thirty eight and eight tenths (38.8) feet to the place of beginning containing ninety nine thousandths (.099) acres.

C. E. RICE
758 AMHERST RD. N. E.
PHONE 3450

GEO. C. WALLACE
103 WOODLAND AVE. N. E.
PHONE 4654

283

847

RICE & WALLACE
REGISTERED CIVIL AND MINING ENGINEERS
SURVEYORS

MASSILLON, OHIO

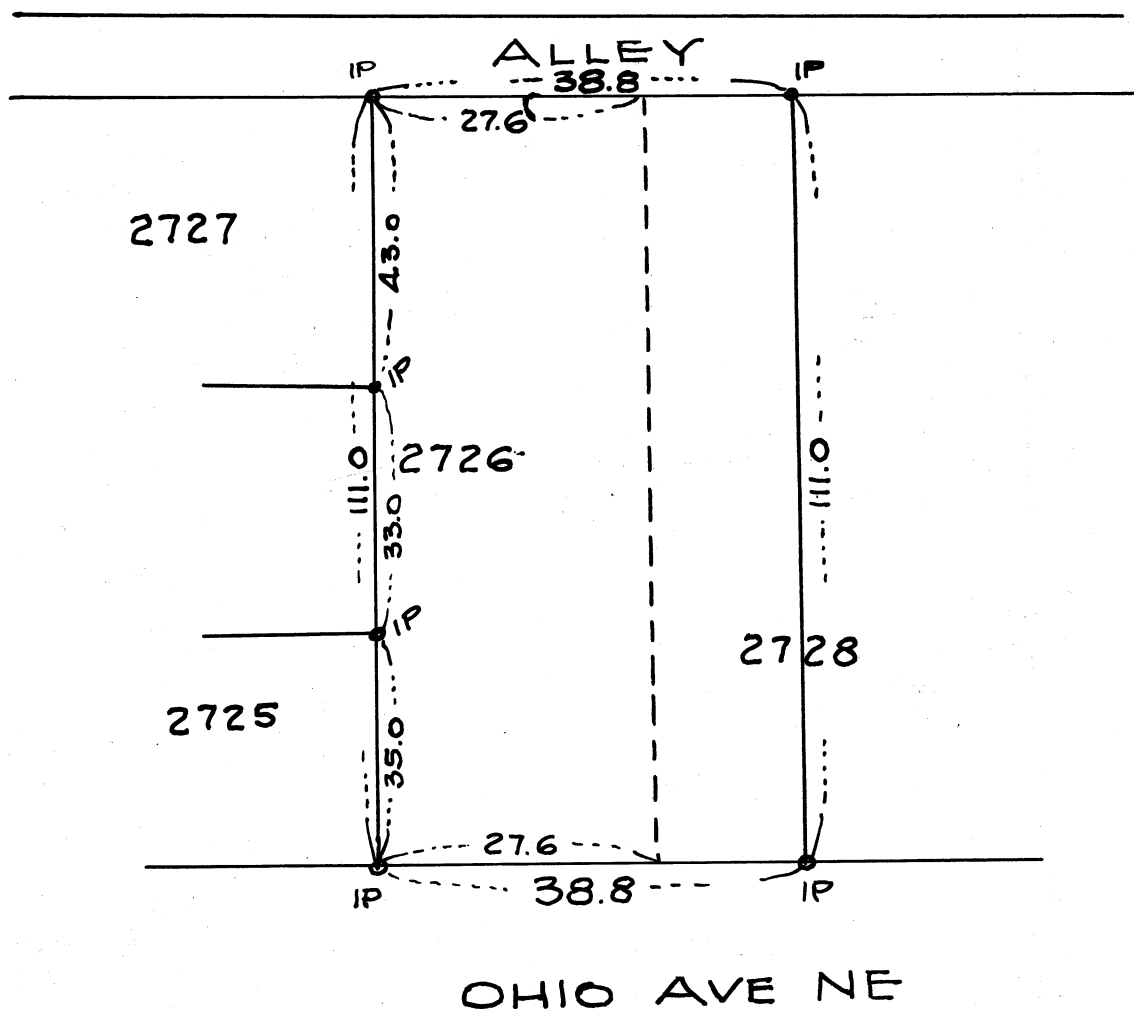

DESCRIPTION.

Part of lots # 2726 and # 2728 according to the present numbering of lots in the city of Massillon, Ohio described as follows: Beginning at an iron pin at the most southerly south west corner of said lot # 2726 also being the south east corner of lot # 2725 and on the north line of Ohio Ave N. E., thence northerly along the east line of lot # 2725 and lot # 2727 one hundred and eleven (111) feet to an iron pin being at the north east corner of lot # 2727; thence easterly along the north line of lots # 2726 and 2728 also being the south line of a public alley thirty eight and eight tenths (38.8) feet to an iron pin; thence southerly parallel to the east line of lot # 2728 one hundred and eleven (111) to an iron pin on the north