

RICE & WALLACE
REGISTERED CIVIL AND MINING ENGINEERS
SURVEYORS
MASSILLON, OHIO

Survey of Lot #2724 and
Part of Lot #2721
Surveyed May 1941

OHIO AVE NE.

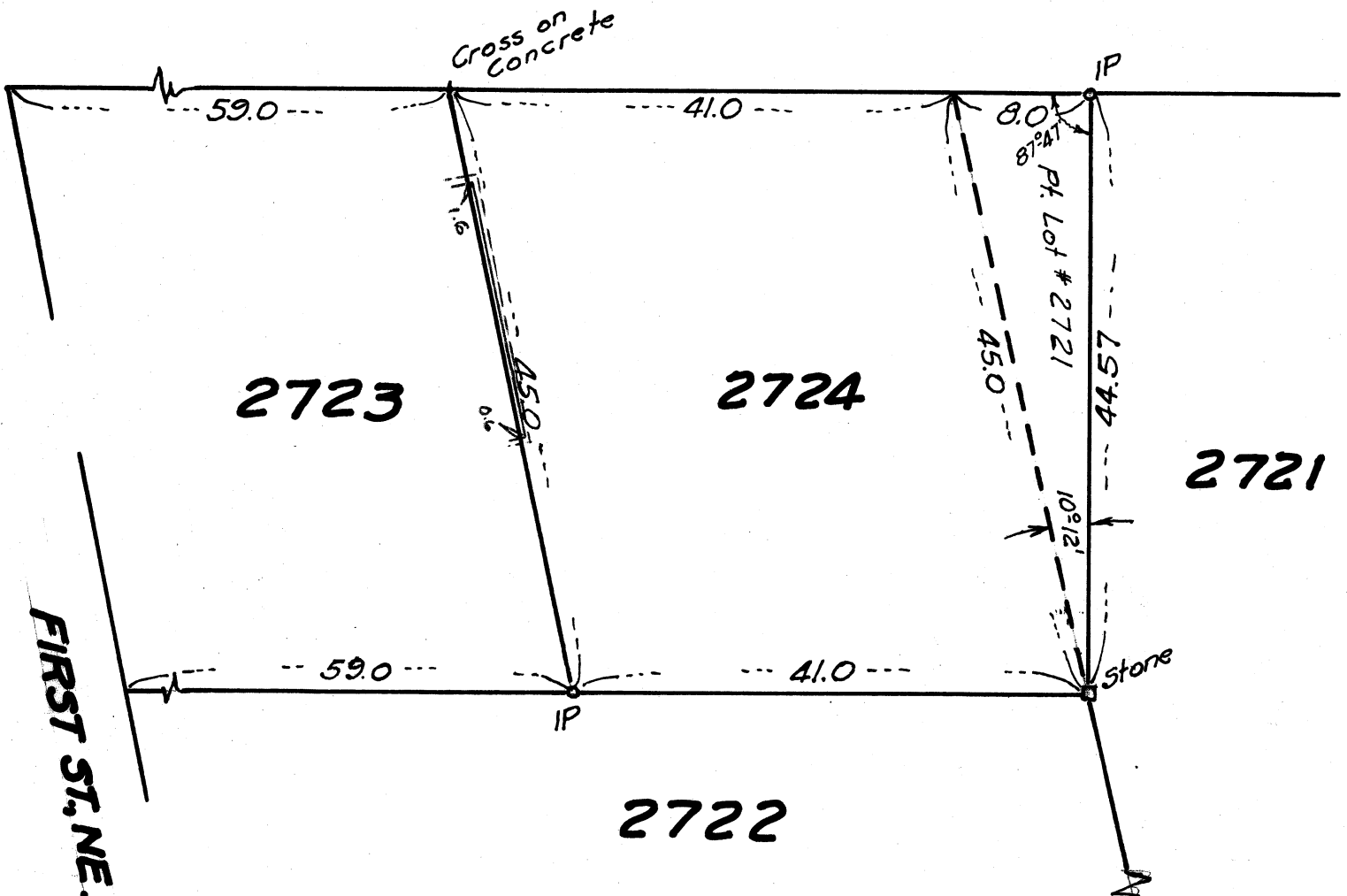

Description of part of Lot 2721

That part of Lot # 2721 in the City of Massillon, Ohio, according to the present numbering, described as follows: beginning at the Northwest corner of said Lot # 2721, also being on the South line of Ohio Ave. NE.; thence Easterly along the North line of said Lot # 2721 and the South line of Ohio Ave NE. 8.0 feet to an Iron Pin; thence Southerly 44.57 feet to a Stone in the West line of said Lot # 2721 also being at the Northeast corner of Lot # 2722 and the Southeast corner of Lot # 2724; thence Northerly along the West line of said Lot # 2721 45.0 feet to the place of beginning, containing 178 square feet of land, more or less.