

N.W.

285

SURVEY OF LOT NO'S. 64 & 65
Massillon, Ohio.
For Cloyd Wagner
7-16-49.
By H.M. Piper - Reg. Engineer & Surveyor
Scale: $1\frac{1}{2}'' = 30\text{ ft.}$

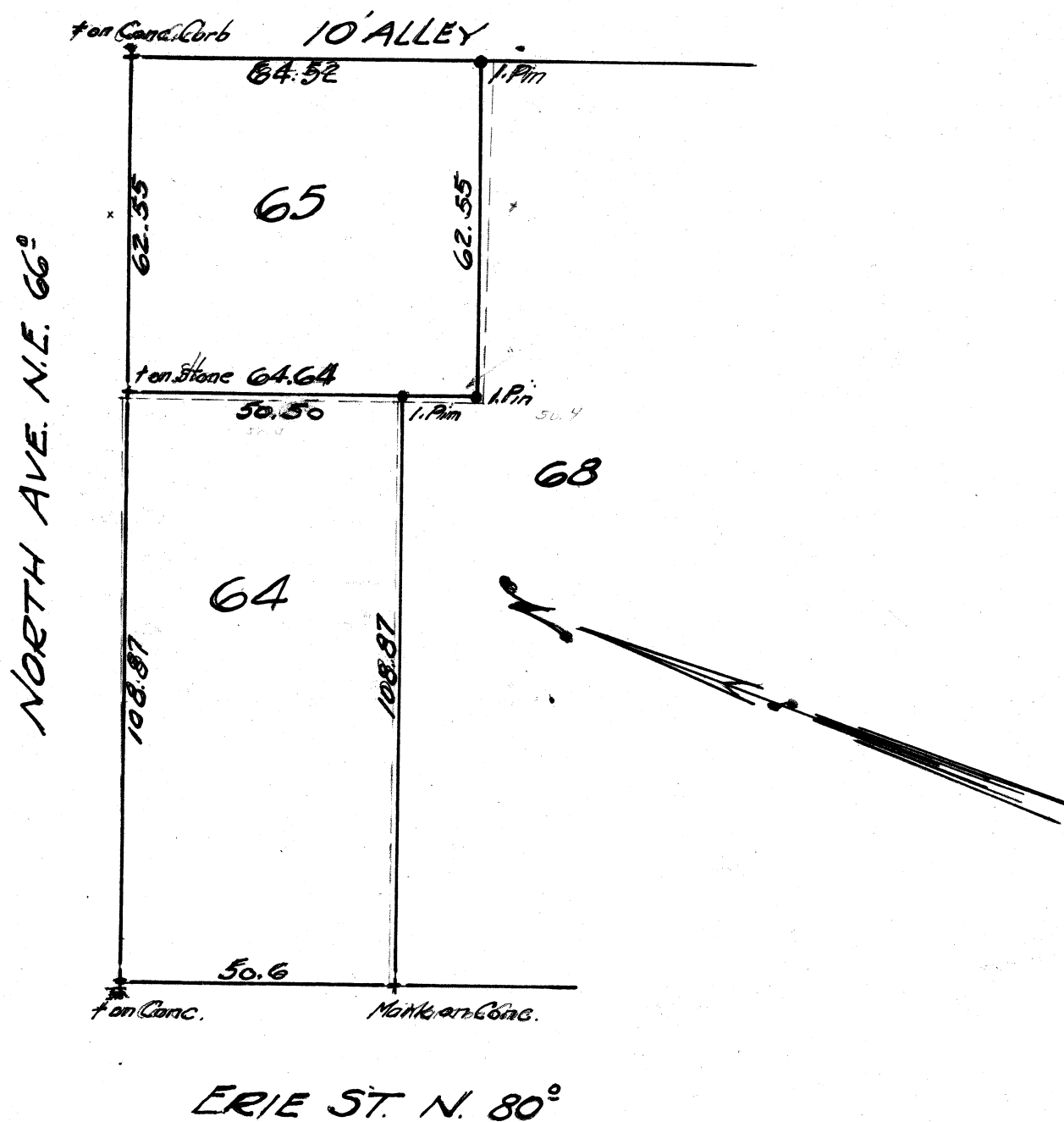

C-68

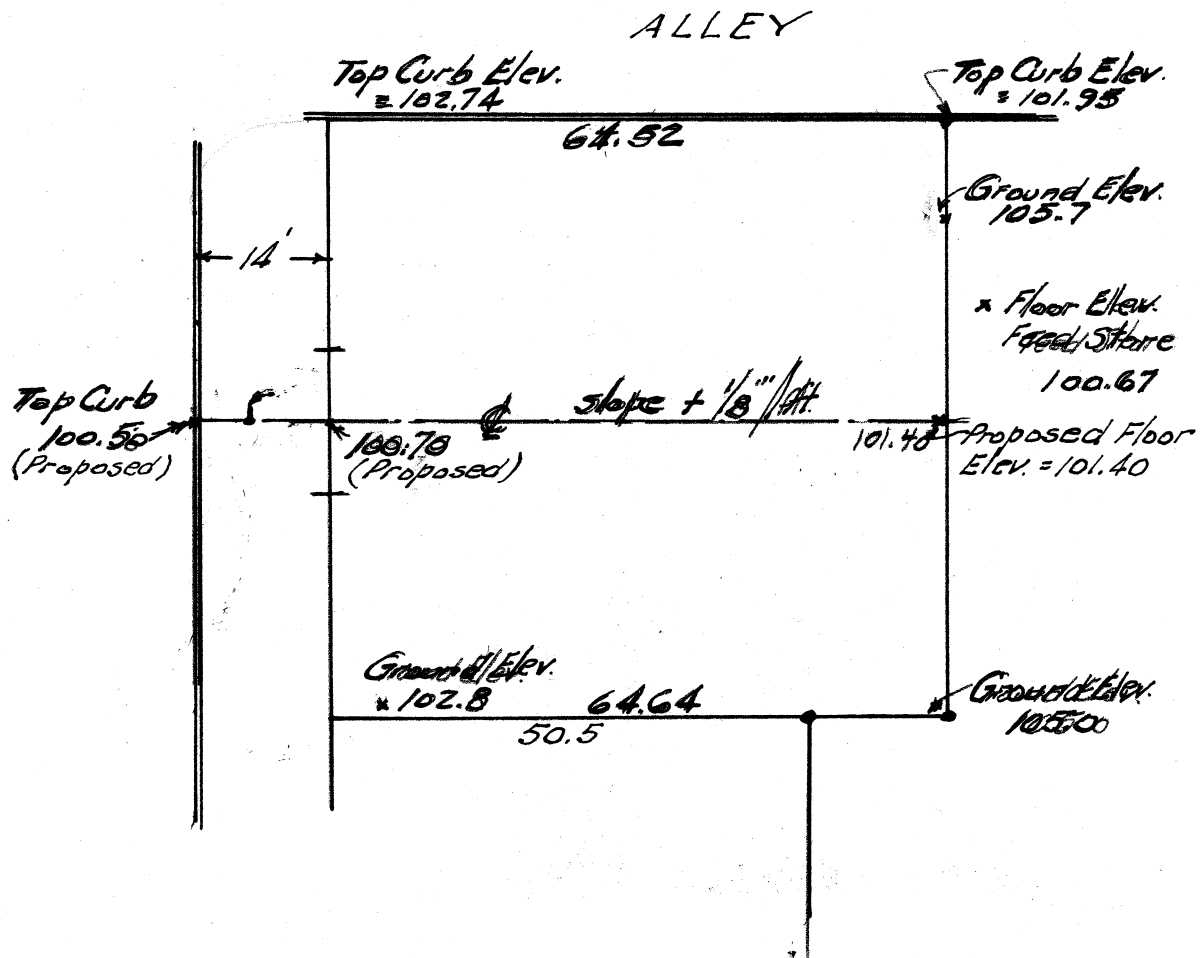

LOT NO. 68 & PARTS OF LOT NOS. 64 & 65
CITY OF MASSILLON, OH

Known as and being Lot No. 68 and Parts of Lot Nos. 64 & 65 in the City of Massillon, Stark County, Ohio, and being more fully described as follows:

Commencing at the northwest corner of Lot No. 64, thence S21°01'30"E along the westerly line of said Lot No. 64, a distance of 47.30' to the true place of beginning of the tract herein described;

Thence N68°36'10"E, a distance of 171.54' to a point on the west line of a 10' alley and the east line of Lot No. 65;

Thence S21°10'00"E along the west line of said 10' alley and the west line of Lot Nos. 65 & 68, a distance of 53.50' to the southeast corner of Lot No. 68;

Thence N21°01'30"W along the westerly line of Lot Nos. 68 & 64; said line also being the east right-of-way line of Erie Street North, a distance of 53.50' to the true place of beginning containing 9181 square feet (0.211 acres).

LOT NO. 68 & PART LOT NO. 65

CITY OF MASSILLON, OH

Known as and being Lot No. 68 and Part Lot No. 65 in the City of Massillon, Stark County, Ohio, and being more fully described as follows:

Commencing at the northwest corner of Lot No. 64, thence S21°01'30"E along the westerly line of said Lot No. 64, a distance of 50.60' to the northwest corner of Lot No. 68 and the true place of beginning of the tract herein described;

Thence N68°36'10"E along the north line of said Lot No. 68 and said line produced, a distance of 171.55' to a point on the west line of a 10' alley and the east line of Lot No. 65;

Thence S21°10'00"E along the west line of said 10' alley and the east line of Lot No. 65 and Lot No. 68, a distance of 50.40' to the southeast corner of Lot No. 68;

Thence S68°32'10"W along the south line of Lot No. 68 and the north line of a 10' alley, a distance of 171.67' to a point; said point being the southwest corner of Lot No. 68;

Thence N21°01'30"W along the westerly line of Lot No. 68 and the east right-of-way line of Erie Street North, a distance of 50.60' to the true place of beginning containing 8666 square feet (0.200 acres).

7064