

SURVEY OF ~~E~~ PARTITION LOT NO. 288

MASSILLON, STARK, OHIO

FOR JOSEPH PUTMAN

DATE 7-21-51

BY H. M. PIPER — REGISTERED ENGINEER AND SURVEYOR

SCALE: 1" = 20 FT.

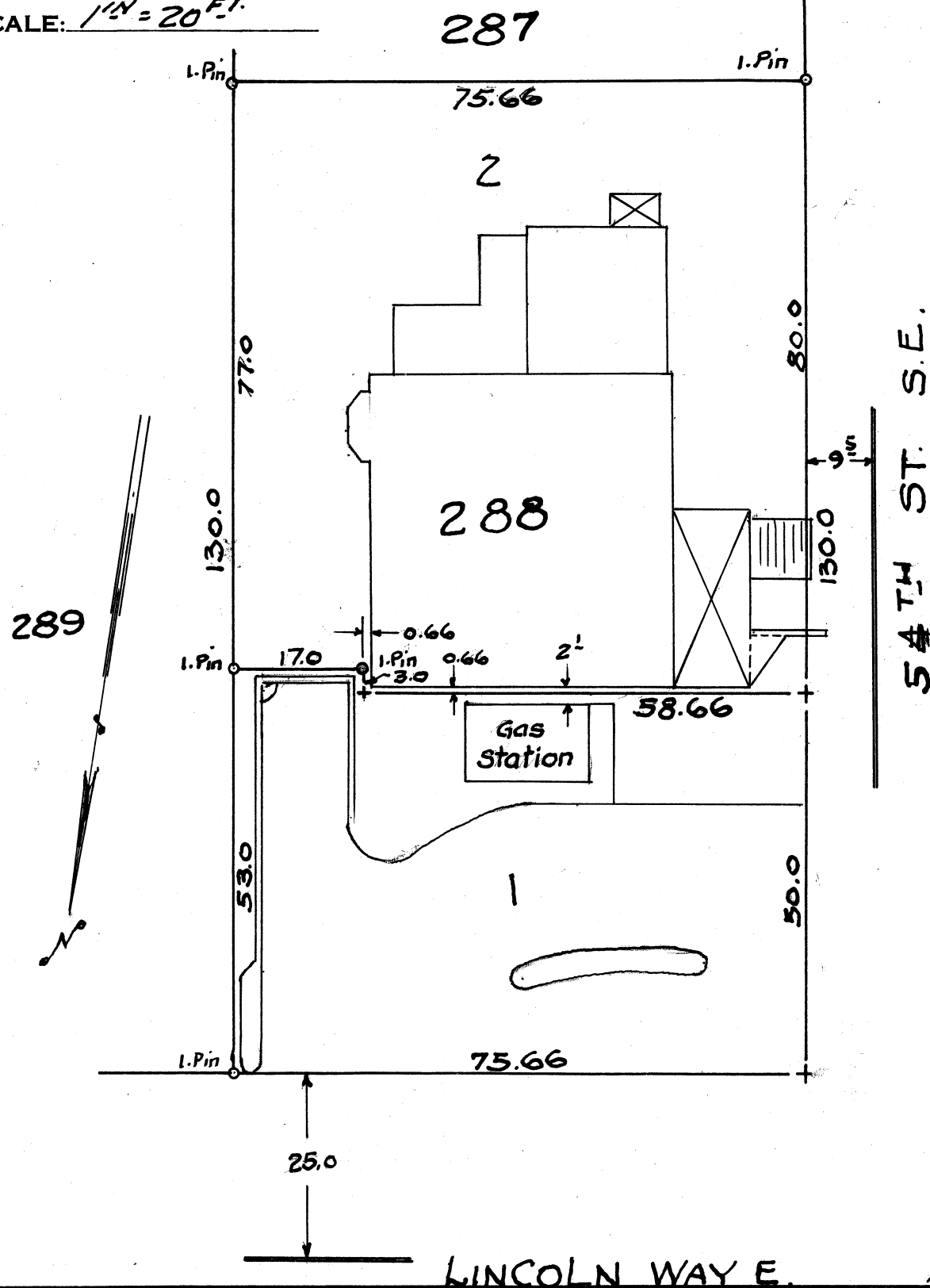

PARCEL NO. 1

Known as and being a Pt. of Lot No. 288 in the City of Massillon, Ohio, according to the present numbering of Lots in said City and being more fully described as follows:

Beginning at a point on the N. W. corner of Lot No. 288, said point being the intersection of the south line of Lincoln Way E. and the east line of 4th St. S. E., and also being the true place of beginning of the tract here-in conveyed; thence easterly along the south line of Lincoln Way E 75.66 feet to an iron pin; thence south along the east line of Lot no. 288 53.0 feet to an iron pin; thence westerly parallel to the south line of Lincoln Way E. 17.0 feet to an iron pin; thence northerly parallel to the east line of Lot No. 288 3.0 feet to a point; thence westerly parallel to the south line of Lincoln Way E. 58.66 feet to a point on the east line of 4th St. S. E. thence northerly along the east line of 4th St. S. E. 50.0 feet to the place of beginning containing 3834 sq. ft.

PARCEL NO. 2

Known as and being a Pt. of Lot No. 288 in the City of Massillon, Ohio, according to the present numbering of Lots in said City, and being more fully described as follows;

Beginning at the N. W. corner of Lot No. 288, said point being the intersection of the south line of Lincoln Way E. and the east line of 4th St. S. E.; thence southerly along the east line of 4th St. S. E. 50.0 feet to a point; said point being the true place of beginning of the tract here-in conveyed; thence easterly 58.66 feet parallel to the south line of Lincoln Way E. to a point thence southerly 3.0 feet parallel to the east line of Lot No. 288 to an iron pin; thence easterly parallel to the south line of Lincoln Way E. 17.0 feet to an iron pin; thence southerly along the east line of Lot No. 288 77.0 feet to an iron pin on the S. E. corner of Lot No. 288; thence westerly along the south line of Lot No. 288 75.66 feet to an iron pin on the east line of 4th St. S. E.; thence northerly along the east line of 4th St. S. E. 80.0 feet to the place of beginning containing 6001.80 sq. ft.

285

735

DATE 3-21-60

SCALE: 1" = 20'

