

SURVEY OF PT. LOT NO. 9122

MASSILLON, STARK, OHIO

FOR A. E. MEHL

DATE 4-10-51

BY H. M. PIPER — REGISTERED ENGINEER AND SURVEYOR

SCALE: 1" = 30 FT.

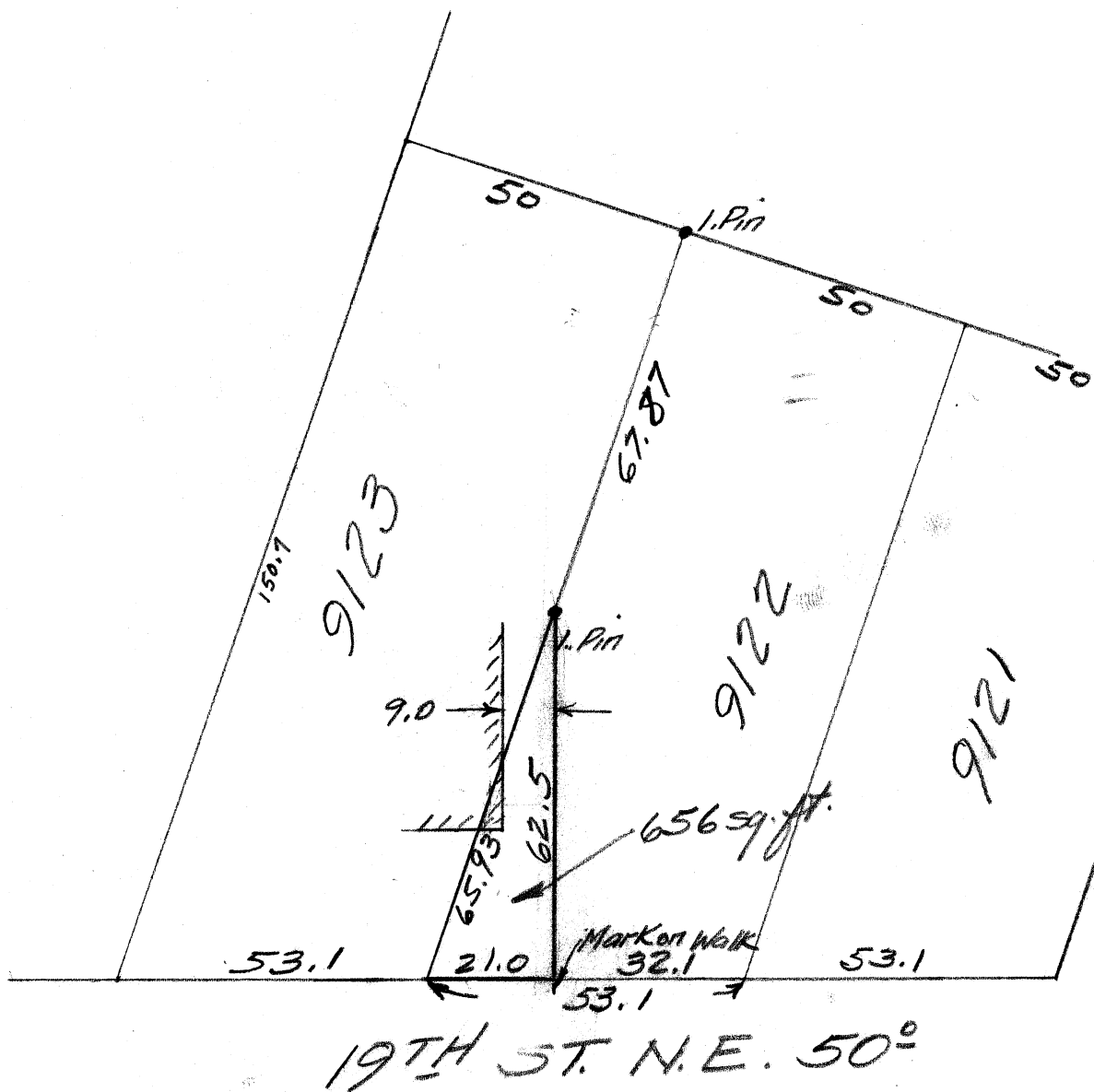

Beginning at a point on the east line of Lot No.
9122 32.1 feet south of the N.E. corner of
said lot; said point being the true place of
beginning of the tract herein conveyed;
thence southerly along the east line of Lot 9122
21.0 feet to the S.E. corner of said lot; thence
westward along the south line of said lot 65.93 feet
to an I. Pin; thence easterly 62.5 feet to the
place of beginning containing 656 sq. ft.

$$\begin{array}{r} 62.5 \\ 10.5 \\ \hline 312.5 \\ 62.5 \\ \hline 656.25 \end{array}$$