

LINCOLN WAY E

SURVEY PARTITION OF LOT NO'S. 9157, 9158 & 9159 Massillon, Ohio.

4-25-'49

By H.M. Piper - Reg. Engr. & Surveyor
Scale: 1" = 40 ft.

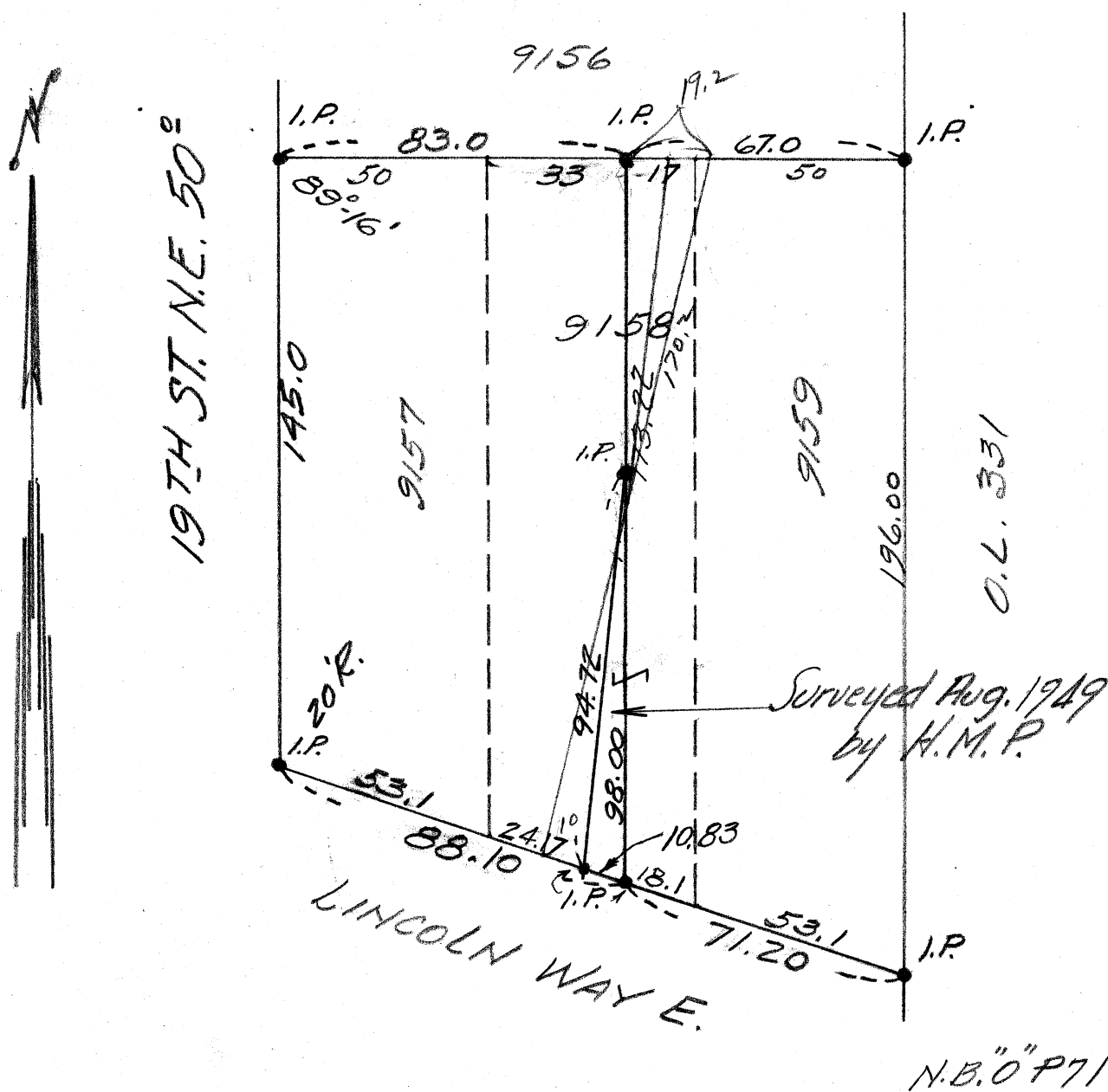

N. & V. READER to JOHN DRAGOMIR

Part of Lot No. 9158

Known as and being a Part of Lot No. 9158 in the City of Massillon, Ohio, according to the present numbering of Lots in said City and being more fully described as follows:

Beginning at a point on the north line of Lot No. 9158 33.0 feet east of the northwest corner of said lot; thence southerly parallel to the east line of Lot No. 9158 75.22 feet to an iron pin and the true place of beginning of the tract here-in described; thence southerly 94.72 feet to a point on the south line of Lot No. 9158 28.93 feet west of the southeast corner of said lot; thence westerly along the south line of said lot 10.0 feet to an iron pin; thence northerly 92.85 feet to the place of beginning containing 450 square feet.

JOHN DRAGOMIR to N. & V. READER

Part of Lot No. 9158

Known as and being a Part of Lot No. 9158 in the City of Massillon, Ohio, according to the present numbering of Lots in said City and being more fully described as follows:

Beginning at a point on the north line of Lot No. 9158 33.0 feet east of the northwest corner of said lot, said point being the true place of beginning of the parcel here-in conveyed; thence southerly parallel to the east line of said lot No. 9158 75.22 feet to an iron pin; thence northerly 75.75 feet to an iron pin on the north line of said lot 42.0 feet east of the northwest corner of said lot No. 9158; thence westerly along the north line of said lot 9.0 feet to the place of beginning containing 338 square feet.