

# SURVEY OF LOTS 2004 & 2003

MASSILLON, STARK, OHIO

FOR MASSILLON BOARD OF EDUCATION

DATE 11-26-1959

BY H. M. PIPER - REGISTERED ENGINEER AND SURVEYOR

SCALE: 1" = 30'

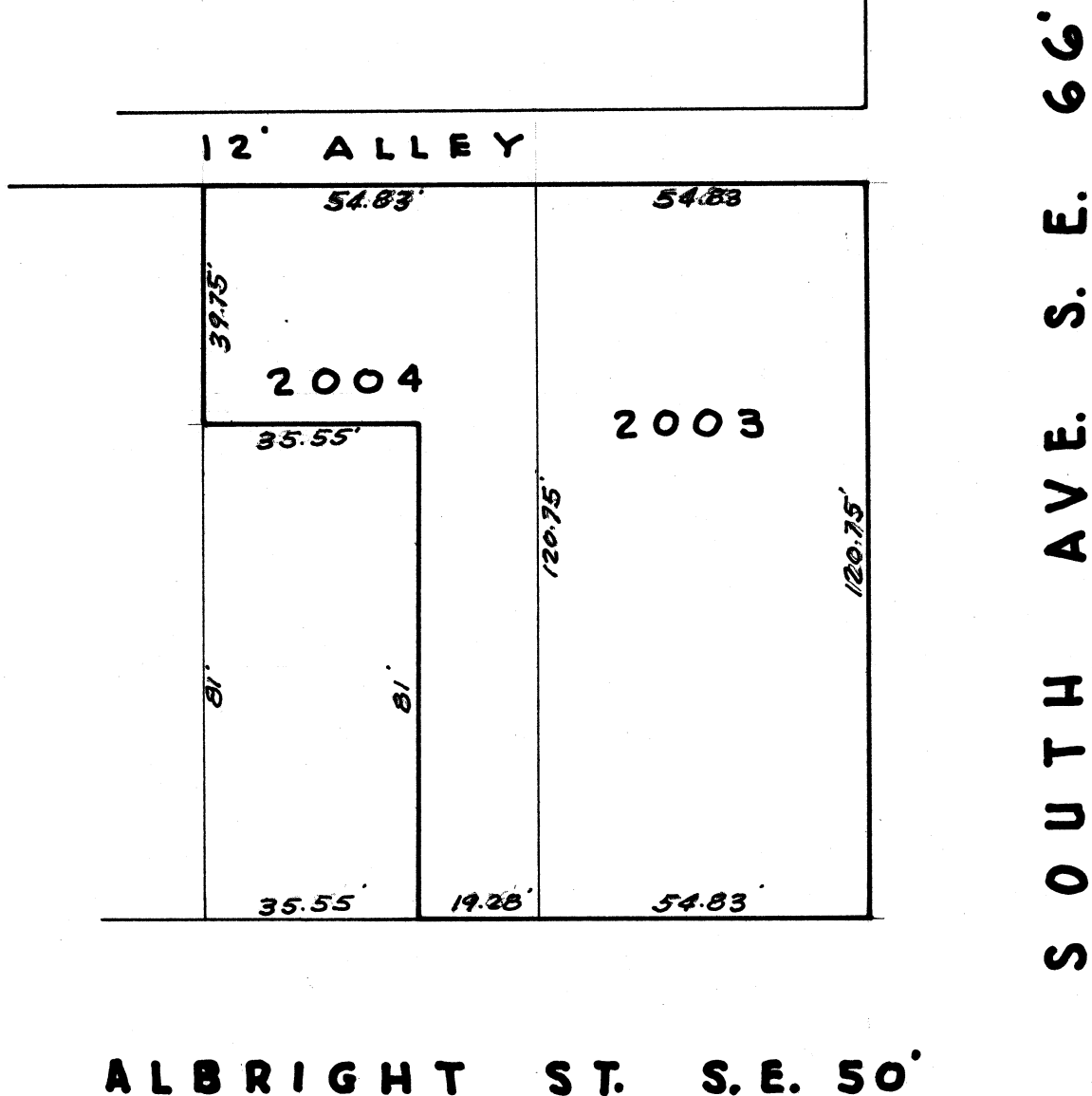

SOUTH AVE. S.E. 66°

ALBRIGHT ST. S.E. 50°

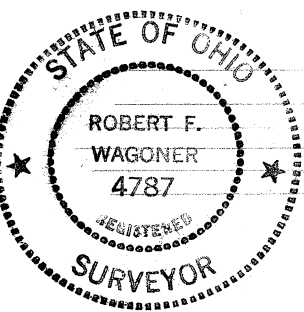
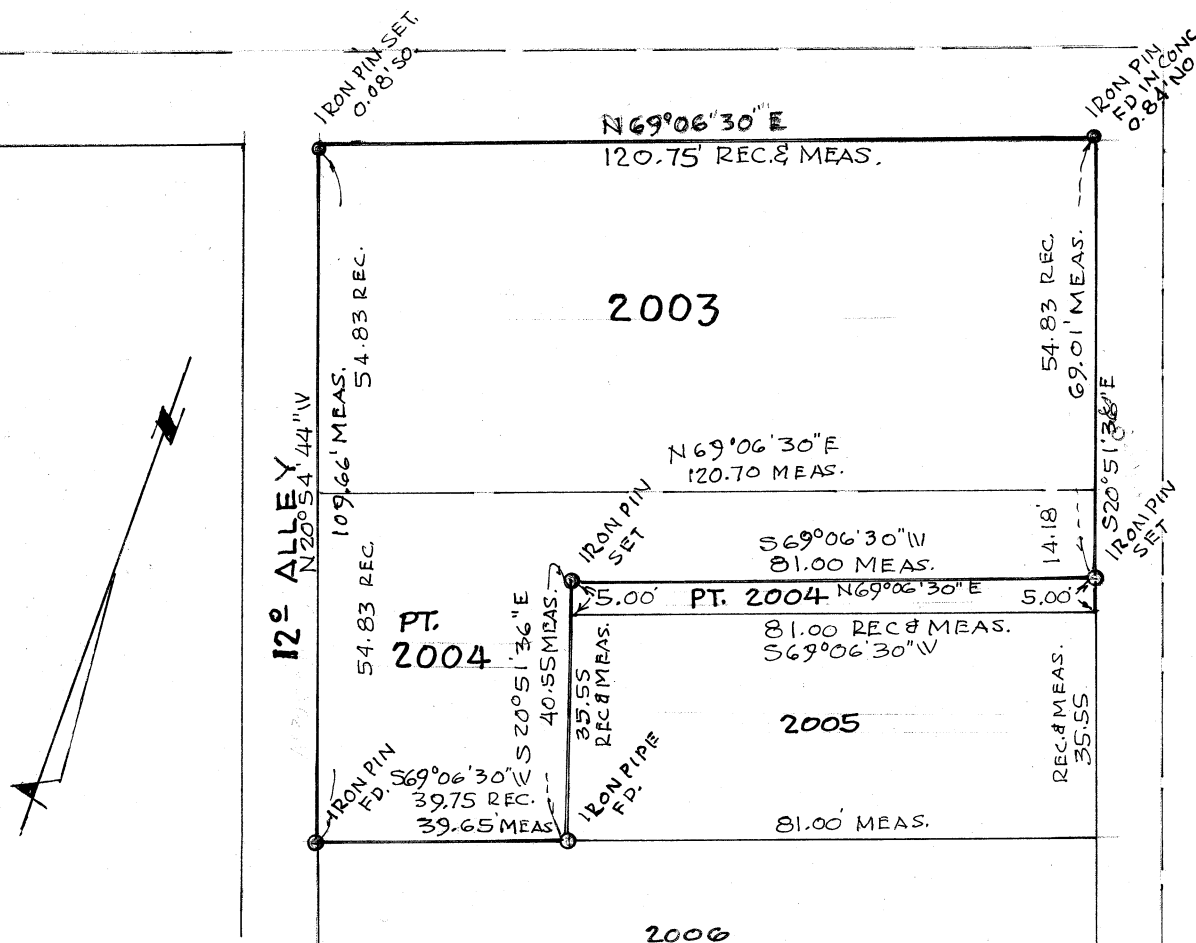

SURVEY OF LOTS 2003 & 2004  
MASSILLON, STARK CO., OHIO

SCALE 1"=30' MAY, 1992 BY ROBERT F. WAGONER, REG. SUR. 4787

PART LOT 2004

Known as and being Part of Lot No. 2004 in the City of Massillon, Stark County, Ohio, and being more fully described as follows:

The true place of beginning being the northeast corner of Lot No. 2005;

Thence S69°06'30"W along the north line of said Lot No. 2005, a distance of 81.00' to the northwest corner of Lot No. 2005;

Thence N20°51'36"W, a distance of 5.00' to an iron pin set;

Thence N69°06'30"E, a distance of 81.00' to an iron pin set on the east line of Albright Street S.E.;

Thence S20°51'36"E, a distance of 5.00' to the true place of beginning containing 405 square feet, .0093 acres.

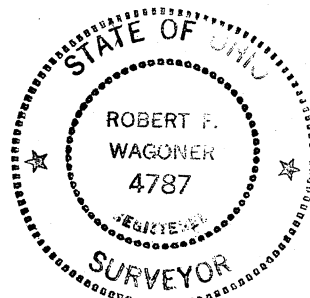

*Robert F. Wagoner*

PART LOT 2004

Known as and being Part of Lot No. 2004 in the City of Massillon, Stark County, Ohio, and being more fully described as follows:

The true place of beginning being an iron pin set on the east line of Albright Street S.E.; said pin being 5.00' north of the northeast corner of Lot No. 2005;

Thence S69°06'30"W and parallel to the north line of Lot No. 2005, a distance of 81.00' to an iron pin set;

Thence S20°51'36"E; said line being the west line of said Lot No. 2005 and said line produced, a distance of 40.55' to an existing iron pin found on the south line of Lot No. 2004;

Thence S69°06'30"W along the south line of Lot No. 2004, a distance of 39.65' to an existing iron pin found;

Thence N20°54'44"W along the west line of Lot No. 2004; said line also being the east line of a 12' alley, a distance of 54.83' to the northwest corner of Lot no. 2004;

Thence N69°06'30"E along the north line of Lot No. 2004, a distance of 120.70' to the northeast corner of Lot No. 2004;

Thence S20°51'36"E, a distance of 14.18' to the true place of beginning containing 3324 square feet, 0.0763 acres.

*Robert F. Wagener*

