

ARAPAHOE ROAD 35'

CENTERLINE

16th STREET S.E. 40'

12098

12099

12100

12101

12102

12103

12104

12105

12106

12107

12108

12109

12110

12111

12112

12113

12114

12115

12116

12117

12118

12119

12120

12121

12122

12123

12124

12125

12126

12127

12128

12129

12130

12131

12132

12133

12134

12135

12136

12137

12138

12139

12140

12141

12142

12143

12144

12145

12146

12147

12148

12149

12150

12151

12152

12153

12154

12155

12156

12157

12158

12159

12160

12161

12162

12163

12164

12165

12166

12167

12168

12169

12170

12171

12172

12173

12174

12175

12176

12177

12178

12179

12180

12181

12182

12183

12184

12185

12186

12187

12188

12189

12190

12191

12192

12193

12194

12195

12196

12197

12198

12199

12200

12201

12202

12203

12204

12205

12206

12207

12208

12209

12210

12211

12212

12213

12214

12215

12216

12217

12218

12219

12220

12221

12222

12223

12224

12225

12226

12227

12228

12229

12230

12231

12232

12233

12234

12235

12236

12237

12238

12239

12240

12241

12242

12243

12244

12245

12246

12247

12248

12249

12250

12251

12252

12253

12254

12255

12256

12257

12258

12259

12260

12261

12262

12263

12264

12265

12266

12267

12268

12269

12270

12271

12272

12273

12274

12275

12276

12277

12278

12279

12280

12281

12282

12283

12284

12285

12286

12287

12288

12289

12290

12291

12292

12293

12294

12295

12296

12297

12298

12299

12300

12301

12302

12303

12304

12305

12306

12307

12308

12309

12310

12311

12312

12313

12314

12315

12316

12317

12318

12319

12320

12321

12322

12323

12324

12325

12326

12327

12328

12329

12330

12331

12332

12333

12334

12335

12336

12337

12338

12339

12340

12341

12342

12343

12344

12345

12346

12347

12348

12349

12350

12351

12352

12353

12354

12355

12356

12357

12358

12359

12360

12361

12362

12363

12364

12365

12366

12367

12368

12369

12370

12371

12372

12373

12374

12375

12376

12377

12378

12379

12380

12381

12382

12383

12384

12385

12386

12387

12388

12389

12390

12391

12392

12393

12394

12395

12396

12397

12398

12399

12400

12401

12402

12403

12404

Hoover & Associates, Inc.

Professional Surveying Services

5782 HUCKLEBERRY ST. N.W.
NORTH CANTON, OHIO 44720
Phone: 494-6744

DESCRIPTION 0.083 ACRE
TRACT NO. 2

Known as, and being part of Out Lot 389 in the City of Massillon, County of Stark, State of Ohio and further bounded and described as follows:

Beginning at, and being the true place of beginning for the tract of land herein to be described, an iron bar set at the southeast corner of Lot 12108 in said City of Massillon; thence N 8°58'00" E and with the west line of said Out Lot 389 and the east line of said Lot 12108 a distance of 60.00 feet to an iron bar set at the northeast corner of said Lot 12108; thence S 81°03'30" E and with the north line of said Lot 12108 projected easterly a distance of 60.00 feet to an iron bar set on the east line of said Out Lot 389; thence S 8°58'00" W and with said east line of Out Lot 389 a distance of 60.00 feet to an iron bar set; thence N 81°03'30" W a distance of 60.00 feet to said true place of beginning and containing 0.083 acre of land, more or less, as surveyed by Robert P. Hoover, Ohio Registration No. 6155, in March of 1995.

The above described 0.083 acre tract is part of the property deeded to J.W. McGuire as recorded in Deed Volume 1635, Page 901 of the Stark County Records of Deeds and the basis of bearings taken therefrom.

Surveyed by,
HOOVER AND ASSOCIATES, INC.

Robert P. Hoover
Ohio Reg. No. 6155



Hoover & Associates, Inc.

Professional Surveying Services

5782 HUCKLEBERRY ST. N.W.
NORTH CANTON, OHIO 44720
Phone: 494-6744

DESCRIPTION 0.172 ACRE TRACT NO. 1

Known as, and being parts of Out Lot 389 and Lot 13698 in the City of Massillon, County of Stark, State of Ohio and further bounded and described as follows:

Beginning at, and being the true place of beginning for the tract of land herein to be described, an iron bar set at the southeast corner of Lot 12110 in said City of Massillon; thence N 8°58'00" E and with the west line of said Out Lot 389 and the east line of said Lot 12110 and the east line of Lot 12109 in said City of Massillon a distance of 125.00 feet to a drill hole set at the northeast corner of said Lot 12109; thence S 81°03'30" E and with the north line of said Lot 12109 projected easterly a distance of 60.00 feet to an iron bar set on the east line of said Out Lot 389; thence S 8°58'00" W and with said east line of Out Lot 389 a distance of 125.00 feet to an iron bar set; thence N 81°03'30" W a distance of 60.00 feet to said true place of beginning and containing 0.172 acre of land, more or less, of which 5 square feet is in said Lot 13698 and 7,495 square feet is in said Out Lot 389, as surveyed by Robert P. Hoover, Ohio Registration No. 6155, in March of 1995.

The above described 0.172 acre tract is part of the property deeded to J.W. McGuire as recorded in Deed Volume 1635, Page 901 of the Stark County Records of Deeds and the basis of bearings taken therefrom.

Surveyed by,
HOOVER AND ASSOCIATES, INC.

Robert P. Hoover
Ohio Reg. No. 6155

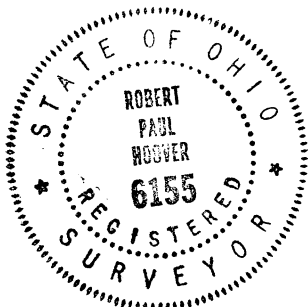

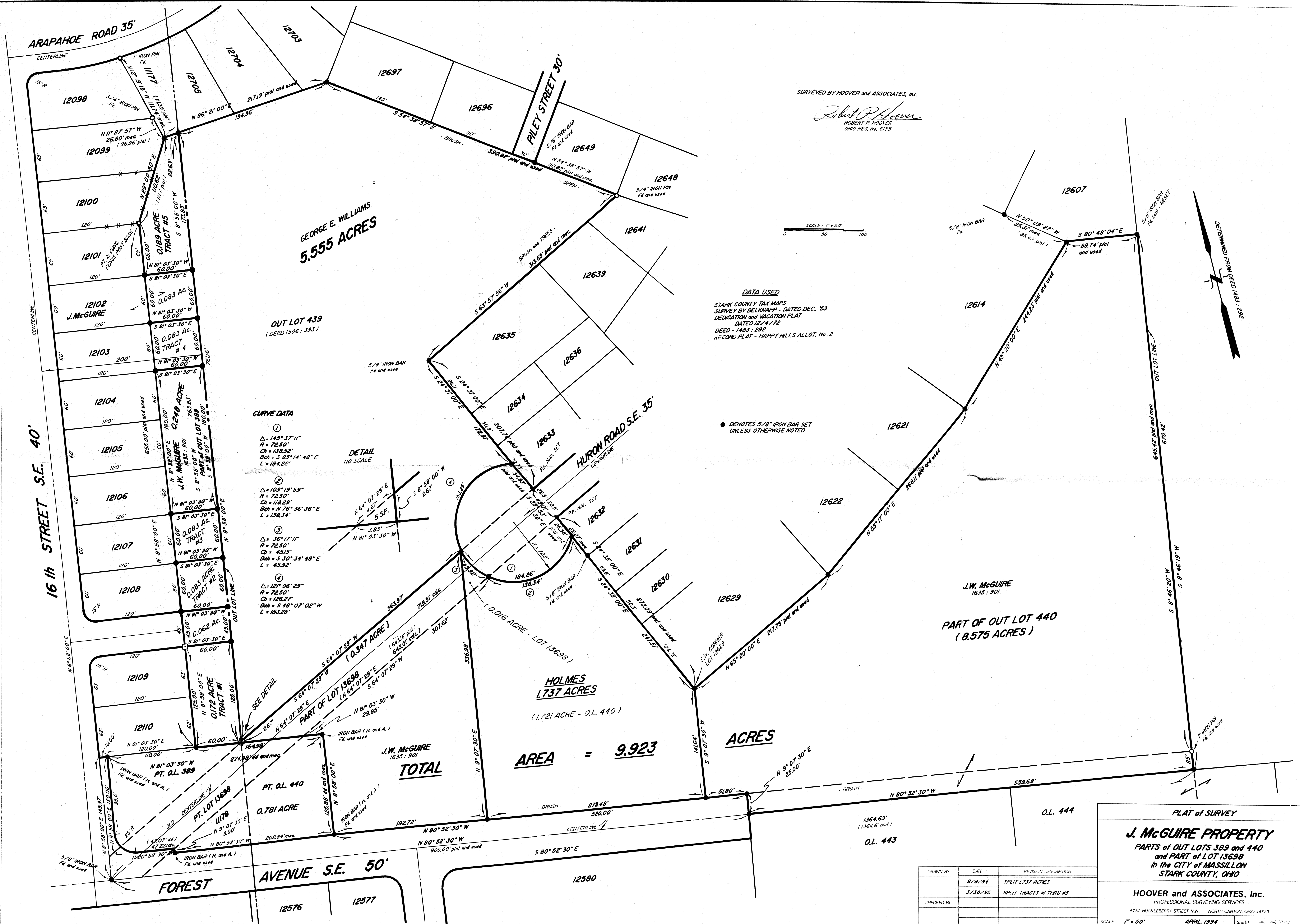

SURVEYED BY HOOVER and ASSOCIATES, Inc.
Robert P. Hoover
ROBERT P. HOOVER
OHIO REG. No. 6135

SCALE: 1" = 50'
0 50 100

DATA USED
STARK COUNTY TAX MAPS
SURVEY BY BELKNAPP - DATED DEC. '53
DEDICATION AND VACATION PLAT
DATED 12/4/72
DEED - 1483: 292
RECORD PLAT - HAPPY HILLS ALLOT. No. 2

• DENOTES 5/8" IRON BAR SET
UNLESS OTHERWISE NOTED

CURVE DATA
①
 $\Delta = 145^{\circ} 37' 11''$
 $R = 72.50'$
 $Ch = 138.52'$
 $Bch = S 85^{\circ} 14' 48'' E$
 $L = 184.26'$
②
 $\Delta = 109^{\circ} 19' 59''$
 $R = 72.50'$
 $Ch = 118.29'$
 $Bch = N 76^{\circ} 36' 36'' E$
 $L = 138.34'$
③
 $\Delta = 36^{\circ} 17' 11''$
 $R = 72.50'$
 $Ch = 45.15'$
 $Bch = S 30^{\circ} 34' 48'' E$
 $L = 45.92'$
④
 $\Delta = 121^{\circ} 06' 23''$
 $R = 72.50'$
 $Ch = 126.27'$
 $Bch = S 48^{\circ} 07' 02'' W$
 $L = 153.25'$

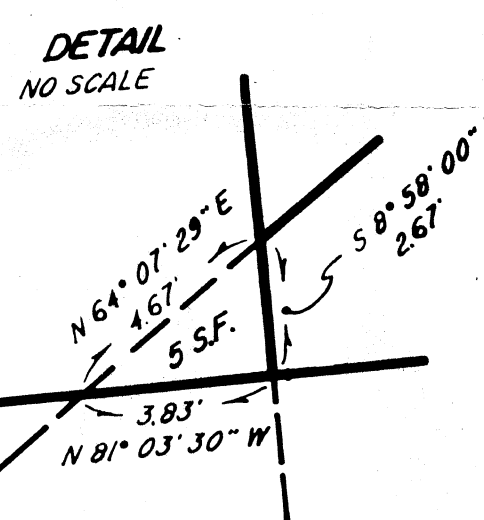

SEE DETAIL

DRAWN BY	DATE	REVISION DESCRIPTION
	8/8/94	SPLIT 1.737 ACRES
	3/30/95	SPLIT TRACTS #1 THRU #5
CHECKED BY		

PLAT OF SURVEY

J. MCGUIRE PROPERTY
PARTS of OUT LOTS 389 and 440
and PART of LOT 13698
in the CITY of MASSILLON
STARK COUNTY, OHIO

HOOVER and ASSOCIATES, Inc.
PROFESSIONAL SURVEYING SERVICES
5782 HUCKLEBERRY STREET N.W. NORTH CANTON, OHIO 44720

SCALE: 1" = 50' APRIL, 1994 SHEET: 5-570