

140'-7 1/2" Property Lines

CITY HALL ST.

4'-6" to inner face of existing wall

15'-6"

25'-11 7/8"

13'-6"

6 1/2'

21'-8 1/2"

21'-0"

21'-6 1/2"

21'-0"

72'-8 1/2" New Con

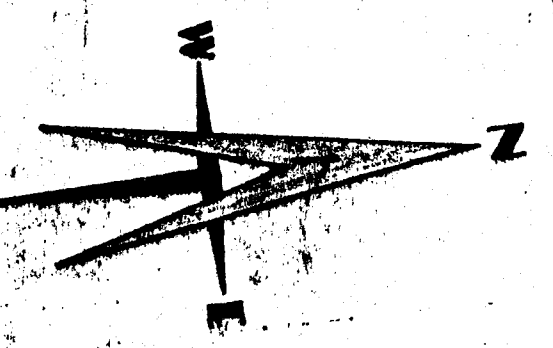

FIRST FEDERAL BANK

RELEASED  
Date 9/16/57

APPROVED FOR WORKING DRAWINGS  
DATE 7/18/57

Bank Building Corporation  
1120 HAMPTON AVE  
SAINT LOUIS 10, MO.  
CONSULTANT  
TELEPHONE MISSION 7-3800

REVISIONS		JOB NO. 19833
NO.	DATE	
		F. B. S. S. S. V. I. N. G. S. B. I. L. D. G.
		HOWARD T. MUSICK - ARCHITECT 1120 HAMPTON AVE ST. LOUIS 10, MO.
		DR. NO.

DR. NO. 19833  
F. H. EDSON  
1 SHEETS  
DRAWN BY G. H. C.  
CHKD. BY  
DATE 7-2-57

ALL CONTRACTORS SHALL VERIFY CONDITIONS AND CHECK MEASUREMENTS AT THE JOB



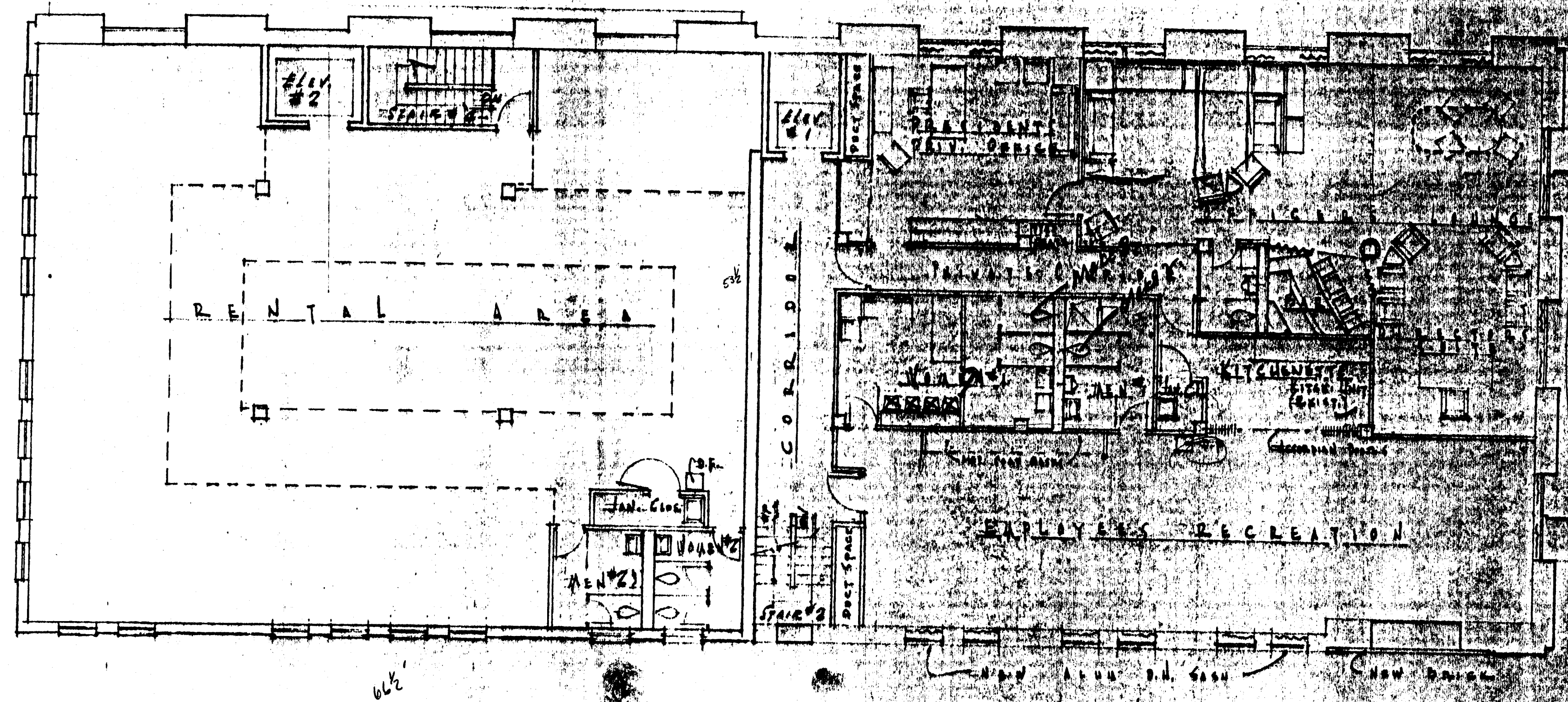

S E C O N D F L O O R P L A N  
S C A L E 1/8" = 1'-0"

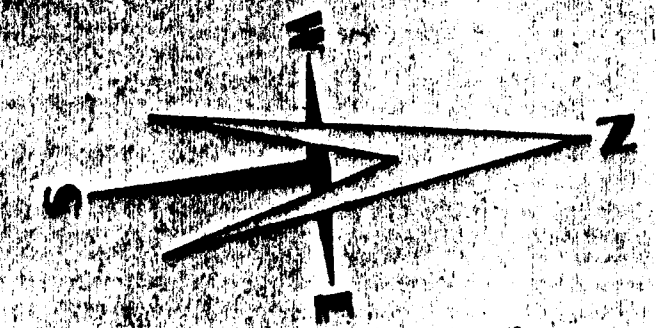

*Pomb Building Corporation*  
1110 MARSHTON AVE.  
SAINT LOUIS 10, MO. CONSULTANT TELEPHONE  
MISSION 7-3800

REVISIONS			JOB NO. 19833
NO.	DATE	BY	
			F A E D O W
			B.
			OF 7 SHEETS
			DRAWN BY W.A.C.A.
			DATE 7-3-57

**HOWARD T. MUSICK ARCHITECT**  
1110 MARSHTON AVE.  
SAINT LOUIS 10, MO.

ALL CONTRACTORS SHALL VERIFY CONDITIONS AND CHECK MEASUREMENTS AT THE JOB

