

W:\ACAD14\CTI\Env\7213\7213 AS BUILT\9031SPLE341-2.dwg, 01/30/2003 10:32:36 AM

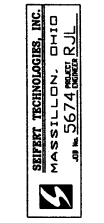
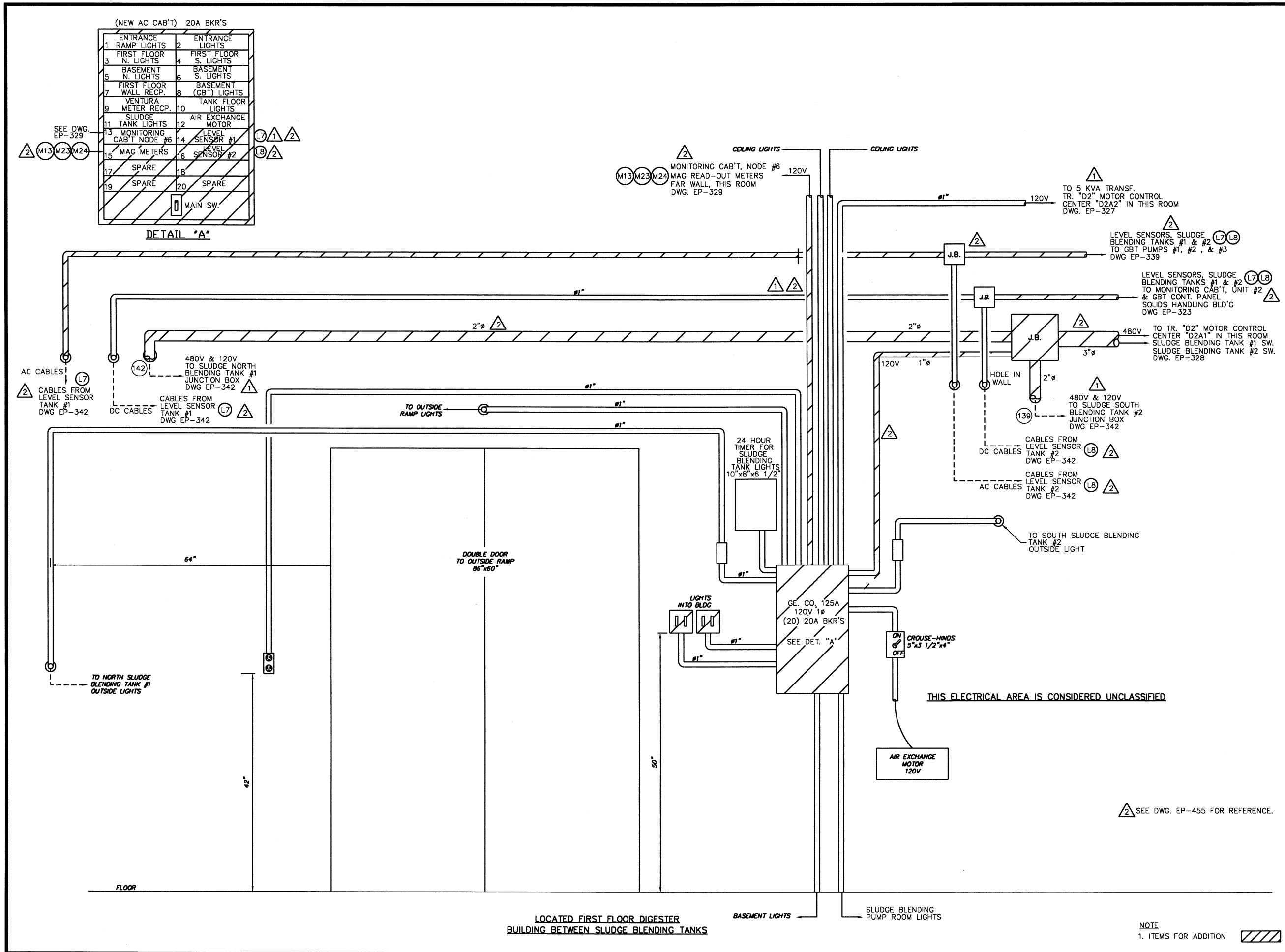

NO.	DESCRIPTIONS	DATE	BY	APP'D
1	REVISED AS PER CONSTRUCTION	1/1/00	TSS	R.L.
2	REVISED AS PER CONSTRUCTION	1/1/00	TSS	R.L.

ENVIRONMENTAL, INC.
ENGINEERS IN WATER AND EARTH SCIENCES
UNIONTOWN, OHIO

CTI

CITY OF MASSILLON, OHIO
WWTP UPGRADE 2000
JET PUMPS 1,2,3, & 4 JCT. BOX'S, LIGHTING PANEL
EAST WALL, FIRST FLOOR DIGESTER BLDG.

JOB NO.	E9031
DATE	5/16/01
SCALE	1 1/2" = 12"
SHEET	EP341-2

9031SPLE341.DWG

NOTE
1. ITEMS FOR ADDITION

THIS ELECTRICAL AREA IS CONSIDERED UNCLASSIFIED

LOCATED FIRST FLOOR DIGESTER BUILDING BETWEEN SLUDGE BLENDING TANKS