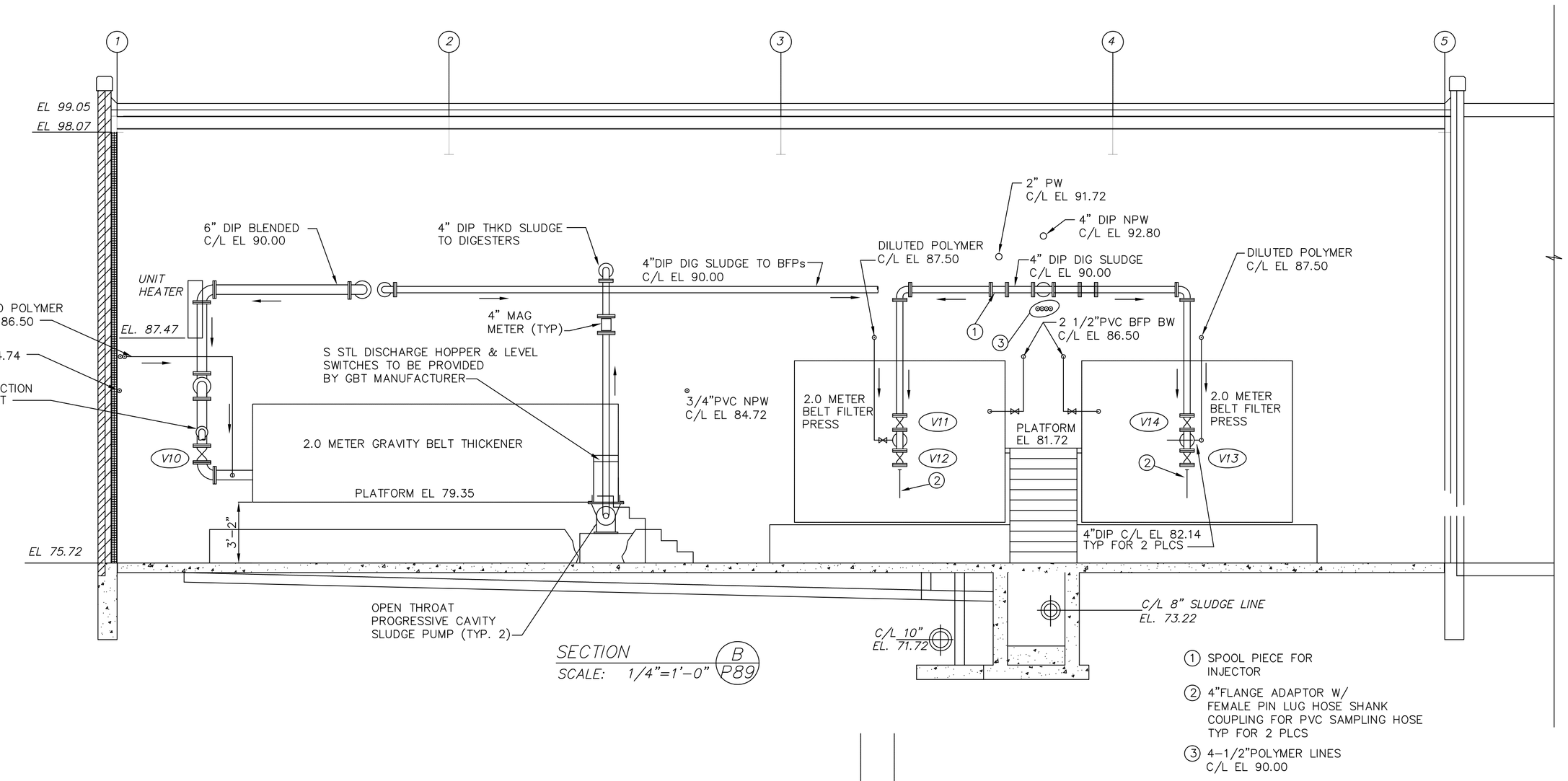

SECTION B P89
SCALE: 1/4"=1'-0"

1. SPOOL PIECE FOR INJECTOR
2. 4"FLANGE ADAPTOR W/ FEMALE PIN LUG HOSE SHANK COUPLING FOR PVC SAMPLING HOSE TYP FOR 2 PLCS
3. 4-1/2"POLYMER LINES C/L EL 90.00

BFP – BELT FILTER PRESS
GBT – GRAVITY BELT THICKENER
BW – BELT WASH WATER

NOTE TO CONTRACTOR

1. 4" DIP DIGESTED SLUDGE PIPE AND FITTINGS SHALL BE GLASS INTERIOR LINED DUCTILE IRON.

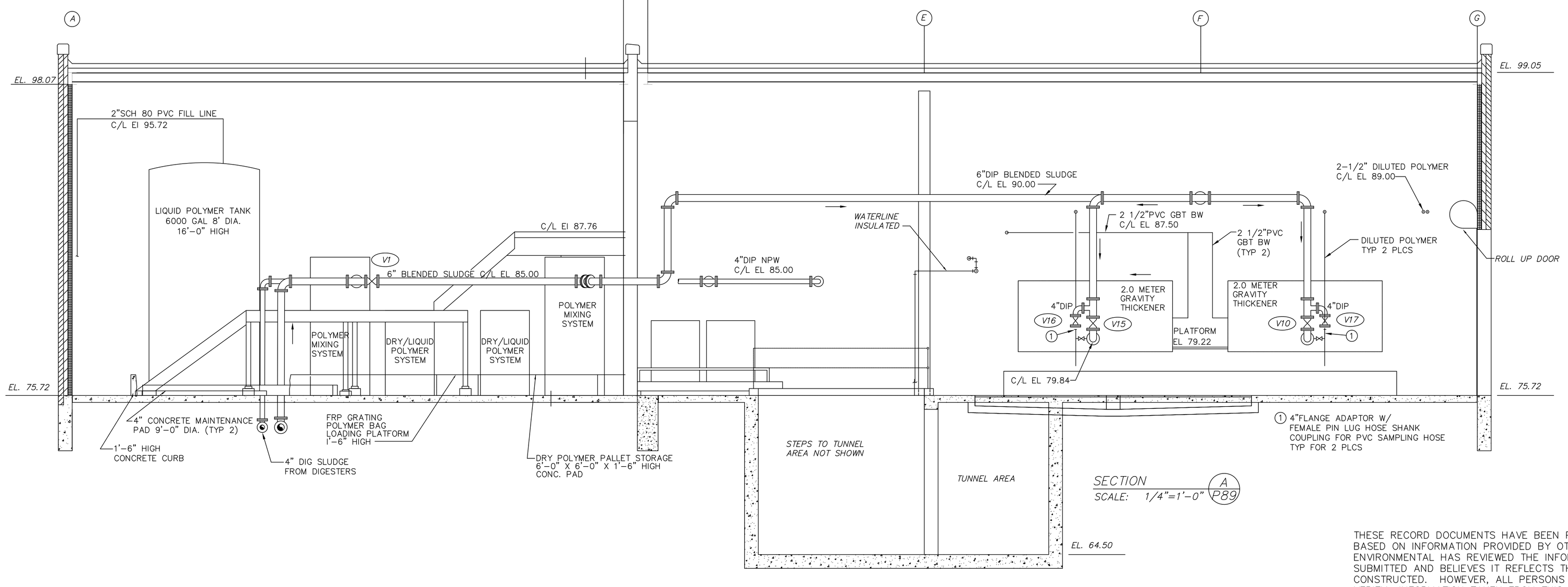

1. 4"FLANGE ADAPTOR W/ FEMALE PIN LUG HOSE SHANK COUPLING FOR PVC SAMPLING HOSE TYP FOR 2 PLCS

SECTION A P89
SCALE: 1/4"=1'-0"

THESE RECORD DOCUMENTS HAVE BEEN PREPARED BASED ON INFORMATION PROVIDED BY OTHERS. CTI ENVIRONMENTAL HAS REVIEWED THE INFORMATION SUBMITTED AND BELIEVES IT REFLECTS THE WORK AS CONSTRUCTED. HOWEVER, ALL PERSONS SHALL VERIFY INFORMATION TAKEN FROM THIS DRAWING.

THIS DRAWING IS AN INSTRUMENT OF SERVICE OWNED BY CTI ENVIRONMENTAL, INC. WHICH SHALL BE DEEMED THE AUTHOR AND SHALL RETAIN ALL STATUTORY AND COMMON LAW RIGHTS, INCLUDING COPYRIGHTS. THIS DRAWING SHALL NOT BE REPRODUCED, OR DISTRIBUTED TO OTHERS IN ANY FORM OR COPIED, OR ANY OTHER PURPOSE OR PROJECT WITHOUT PRIOR WRITTEN CONSENT OF CTI ENVIRONMENTAL, INC. CTI ENVIRONMENTAL, INC. CANNOT GUARANTEE THAT ELECTRONIC COPIES OF THIS DRAWING ARE EXACT COPIES OF THE SEALED ORIGINAL. IN THE EVENT OF A CONFLICT BETWEEN AN ELECTRONIC COPY AND THE SEALED ORIGINAL, THE SEALED ORIGINAL SHALL GOVERN.

REVISIONS

NO.	DESCRIPTIONS	DATE	BY	APP'D
1	ADDENDUM NO. 1	9/14	RWR	WAD
2	RECORD DRAWING	5/05	MGW	WAD

DESIGNED BY AJP/TMK
DRAWN BY AJP
CHECKED BY AJP/TMK
APPROVED BY RWR

CTI ENVIRONMENTAL, INC.
ENGINEERS IN WATER AND EARTH SCIENCES
UNIONTOWN, OHIO

CITY OF MASSILLON, OHIO
WWTP UPGRADE 2000
SOLIDS HANDLING FACILITIES – SECTIONS

JOB NO. E9031
DATE 08/13/01
SCALE AS NOTED
SHEET P92

E:/E9031/9031SHF8.DWG